1962

LEOPARD

4 1705

The Gr

Commencement Activities

at the

Lincoln Rural High School

and

Grade School Auditorium

Class of 1962

Class Flower
WHITE ROSE

Class Colors
BLUE AND SILVER

Class Motto
"NOT THE SUNSET
BUT THE DAWN"

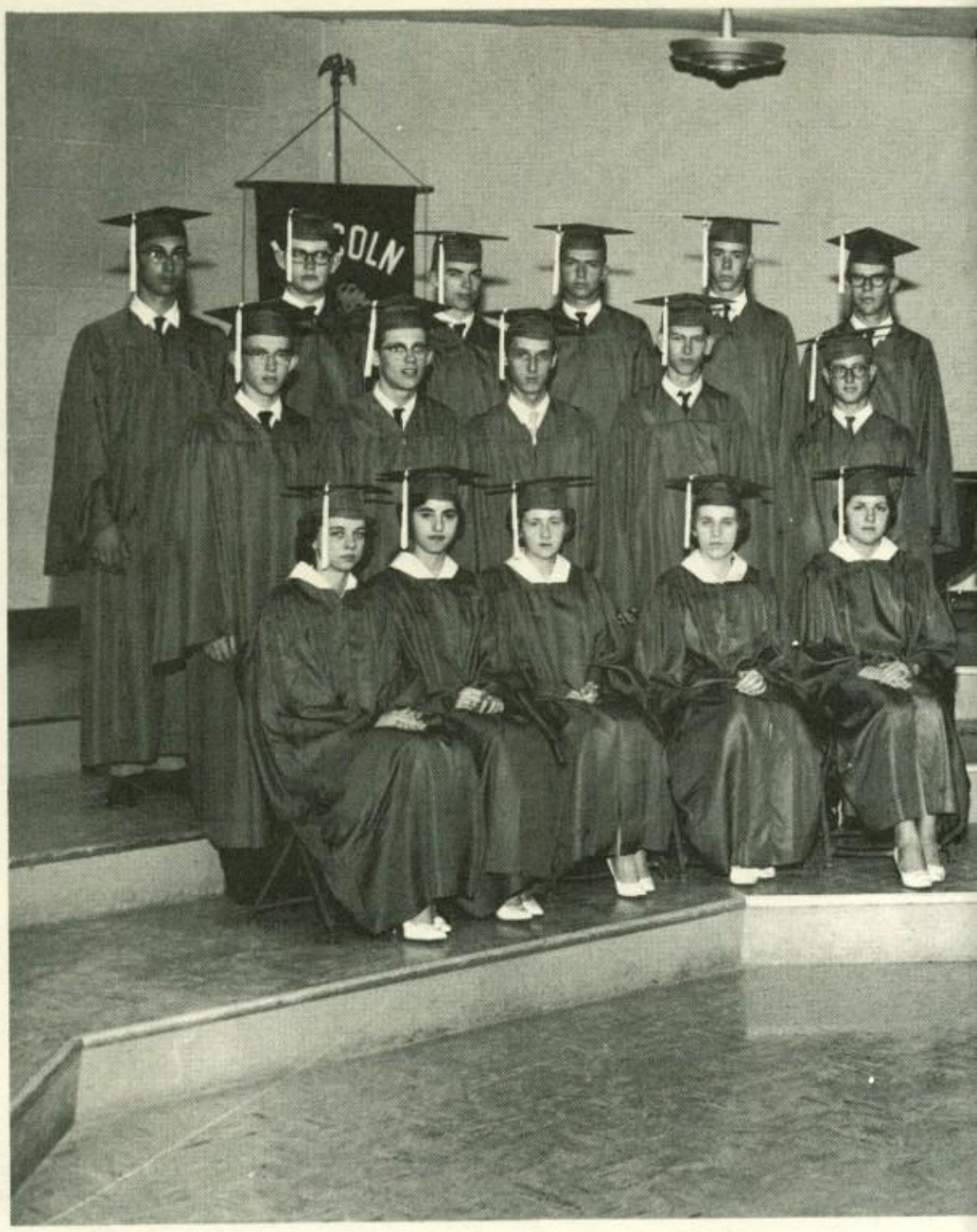

BACCALAUREATE

High School Auditorium

Sunday, May 20, 1962 — 8:00 P.M.

Processional "Largo" ..... Handel
Sarah Medcraft, Pianist

Invocation ..... Rev. James Rhaesa

Eternal God ..... Dieterich

O Sing Ye To The Lord (Cantate Domino) ..... Pitoni
Mixed Chorus

Arabesques ..... Jeanjean
Carol Gabelmann, Clarinetist

Scripture Reading ..... Rev. James Rhaesa

O Lord, Have Mercy ..... Stradella
Neva Donley, Alto

Sermon "A Good Coat of Paint!" ..... Rev. Leroy Snoot

Andantino Cantabile ..... Bakaleinikoff
Jim Houston, Trombonist

Benediction ..... Rev. James Rhaesa

Recessional "Largo" ..... Handel
Sarah Medcraft, Pianist

Marching Ushers: Kathie McKinney, Janice Lyne, Jerry Wol-
lesen, Jim Pearce.

Door Ushers: Eunice Honig, Bob Plinsky, Mary Busselle,
Richard Snyder, Janet Gibbs, David Doll, Joan Bolte,
Barry Murphy.

LINCOL

CARC

MA

B Plus A

Leroy Dale
Carolyn Kay
Richard Eug

ates

CLASS OFFICERS

Robert Zuroeveste ..... President
David Hunt ..... Vice-President
Rexann Ryan ..... Secretary
Carol Bosch ..... Treasurer

CLASS ROLL

Leroy Dale Achterberg
Joseph Louis Bahan
Carolyn Kay Bolte
Carol Marie Bosch
Alan Virgil Christiansen
Claudie Frederick Dill
Judy Maybelle Donley
Neva Jean Donley
Carol Jean Finch
Daryl Dean Finch
Richard Eugene Flaherty
Russell Gene Flaherty
Carol Eloise Gabelmann
Darlene Audrey Honig
James Virgil Houston
Cheryl Nylene Howell
David Leroy Hunt
Marilyn Jean Hunter
Donna Jean Kilouyne
Carolyn Ann Livingood
Rita Rae McGinness
Darla Jean Obermueller
Charlene Kay Panzer
Robert Kent Pinnick
Lonnie Ray Reinert
Rexann Ryan
Richard Dee Ryan
Larry Allan Schlappy
Susan Marie Schroeder
Maxine Beth Stewart
Sandra Sue VonFange
Gladys Ann Wachs
Valerie Ann Walker
Susan Jolene Wilkie
Douglas Thomas Wilson
Carol Ann Wollesen
Robert Kenneth Zuroeveste

CLASS SPONSORS

1958-59 - Dr. Pfeifer, Miss Schmitt
1959-60 - Mr. Thompson, Miss Arnold, Mr. Shank
1960-61 - Mr. Thompson, Mrs. Michael, Mr. Gerdes
1961-62 - Mrs. Livingood, Mrs. Day, Mr. Brown

CHOOL

IANN

TER

our years
udrey Honig
lene Howell
eth Stewart

COMMENCEMENT

Grade School Auditorium
Friday, May 25, 1962 — 8:00 P.M.

Processional "Pump and Circumstance" ..... Elgar
Ricci Page, Pianist
Invocation ..... Rev. W. A. Honig
Introduction of Class Speakers ..... Victor McCabe
Class Envoy Speaker ..... Richard Flaherty
"A Goal Is A Dream Your Heart Makes"
Ah! May the Red Rose Live Always ..... Stephen Foster
Darlene Honig, Soprano
Class President's Address ..... Robert Zuroeveste
"Keep the Door To Your Mind Open"
My Heart Would Sing ..... Youse
Senior Sextette
Darlene Honig, Susan Schroeder, Darla Obermueller
Marilyn Hunter, Carol Gabelmann, Kay Bolte
Introduction of Speaker ..... Victor McCabe
Address: "A Thought Versus Fifteen Inches"
Brice B. Durbin, Assistant Executive Secretary of
K.S.H.S.A.A., Topeka, Kansas
Il Carnevale di Venezia ..... Briccialdi
Marilyn Hunter, Flutist
Orientale ..... Albeniz
Leroy Achterberg, Pianist
Announcement of Valedictorian, Salutatorian ... Victor McCabe
Presentation of Class of 1962 ..... Victor McCabe
Presentation of Diplomas ..... Dee Gourley
Benediction ..... Rev. W. A. Honig
Recessional "Pump and Circumstance" ..... Elgar
Ricci Page, Pianist

The 1962 Leopard

We, the 1962 LEOPARD Staff, wish to dedicate this yearbook to Mr. Clinton Brown. As a coach, teacher, sponsor, and friend he will be greatly missed by all L.H.S. students, because his friendly smile and charming personality helped brighten each day for students and faculty. This dedication is but a small token of our appreciation to him for his devoted consideration of our well-being. We wish him the best of luck and success throughout his teaching career.

Contents

ADMINISTRATION

FACULTY

SENIORS

JUNIORS

SOPHOMORES

FRESHMEN

MUSIC

ACTIVITIES

SPORTS

SCHOOL LIFE

JUNIOR HIGH

GLOSSARY

Leopard Staff

MAXINE STEWART

JUDY DONLEY

BETTY THACKER

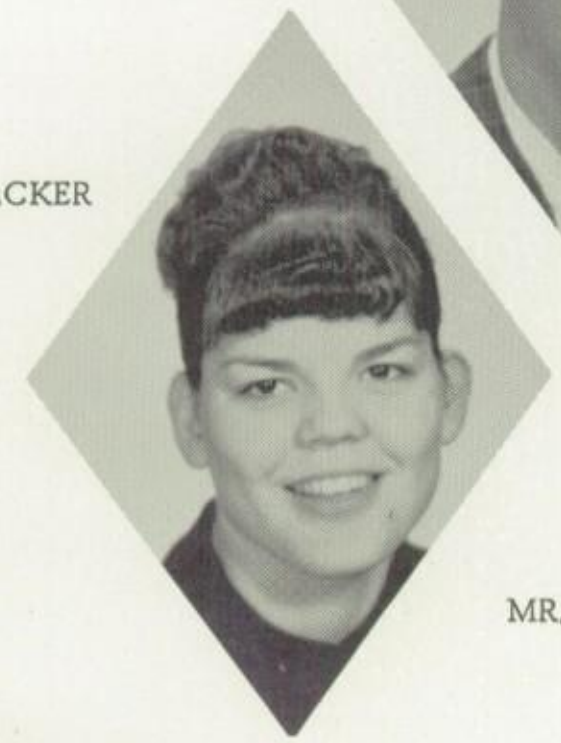

GLORIA WIEGERT

MR. LARRY McGEE
Sponsor

EDITOR Maxine Stewart, CO-EDITOR Judy Donley, Gloria Wiegert, Betty Thacker, SPONSOR Mr. Larry McGee.

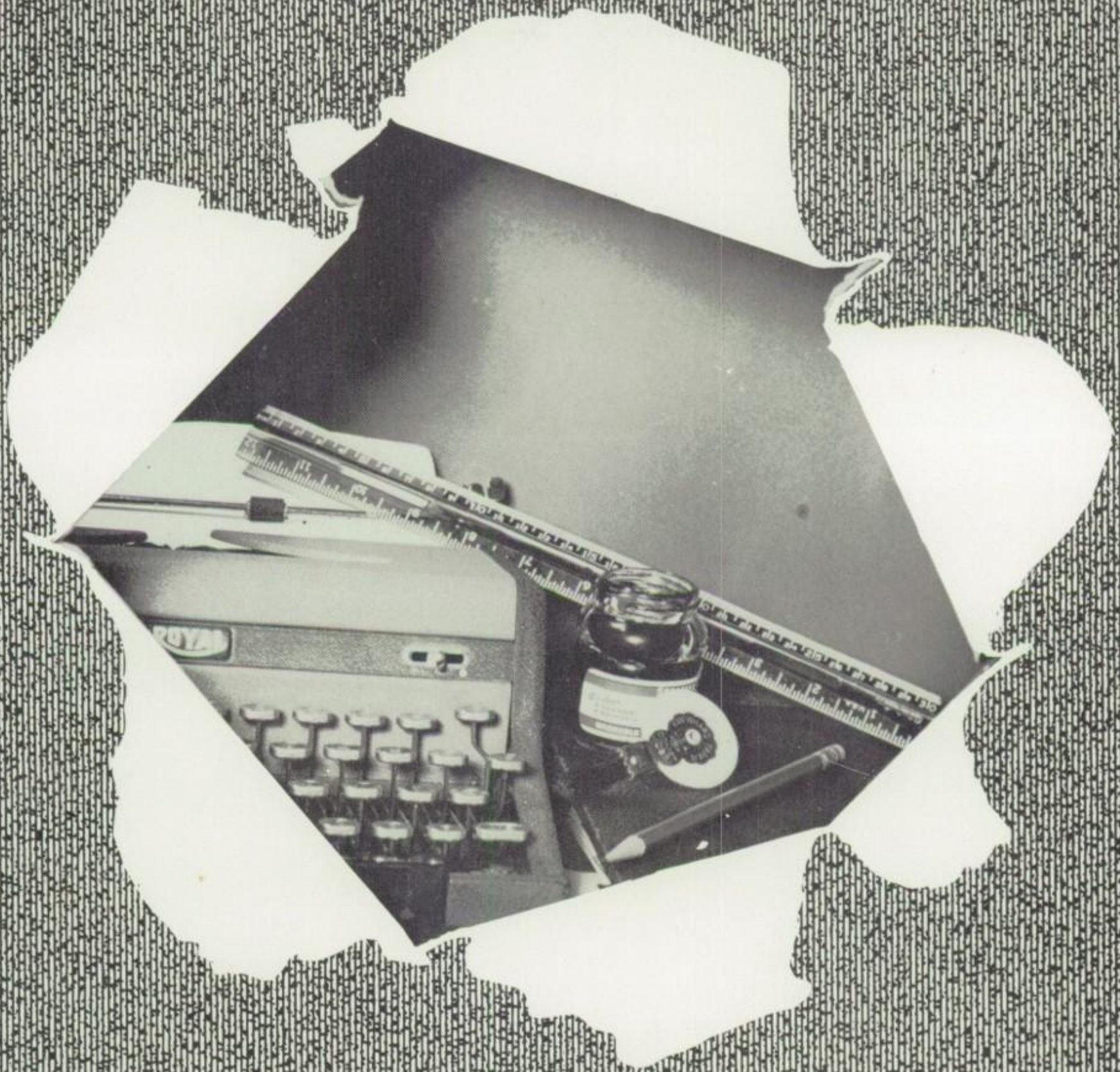

Administration

Principal

MR. VICTOR E. McCABE

Administration

The LRHS Board of Education serves well at a job which demands sacrifice of time and the ability and courage to make a decision and stick by it. The members render this service unselfishly and receive no salary for their time. Their constant aim is to provide Lincoln with the finest in education.

The Board

Dr. Donald Philbrick, Mr. Richard Wahl, Mr. Dee Gourley.

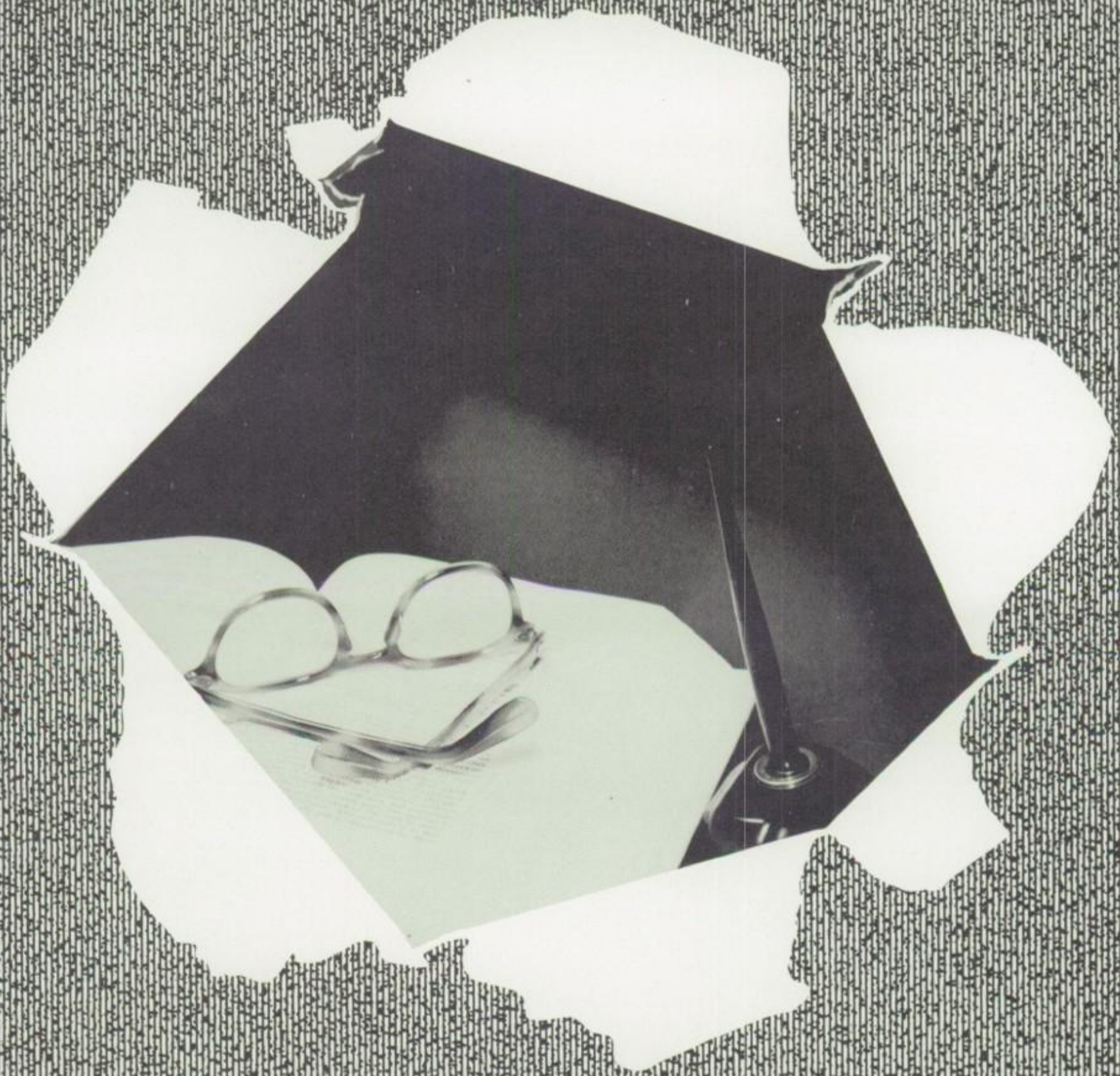

Faculty

Leopard

JEAN ARNOLD
Junior High
Physical Education

CLINTON BROWN
Social Science
Basketball Coach

MARY JANE DAY
Home Economics

GLADYS DENIO
Languages

PHYLLIS DINKEL
Commerce

WAYNE GERDES
Industrial Arts

MARTIN ISAACSON
Junior High
Guidance

MADONNA LIVINGOOD
Science

VICTOR McCABE
Principal
General Math.

Sponsored By LIN-KAN CAFE

Faculty

LARRY McGEE
English
Assistant Coach

LARRY MEADOR
Junior High

MARION NOVOTNY
Junior High
Physical Education
Psychology - Sociology

MARLENE NOVOTNY
Junior High

FRANCIS PFEIFER
Music

HARVEY SHANK
Football Coach
Math.

DEAN THOMPSON
Drivers' Education
Commerce
Track Coach

RICHARD SCHMIDT
Junior High

ROBERTA MICHAEL
Speech
English
Librarian

Sponsored By FARMERS NATIONAL BANK

COOKS: Lorna Chandler, Agnes Zuroeveste, Doris Hunt.

SECRETARY: Ruth Hunter.

Helpers

BUS DRIVERS: Mr. Ryan, Mr. Chard, Mr. Hutchison, and Mr. Berthelson. Not Pictured: Mr. Houston.

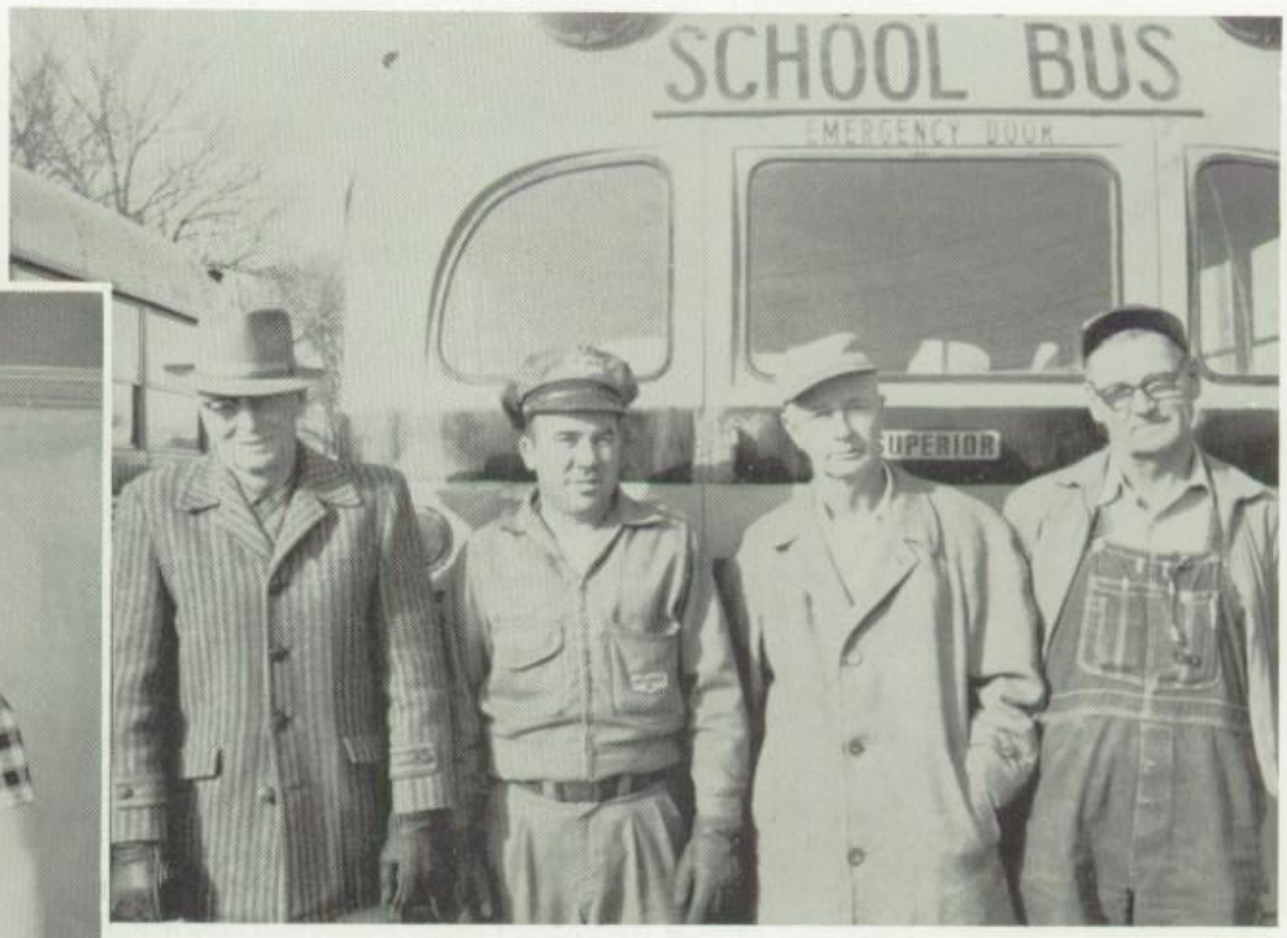

CUSTODIANS: Mr. and Mrs. Herman Meier.

Sponsored By ROACH THEATER

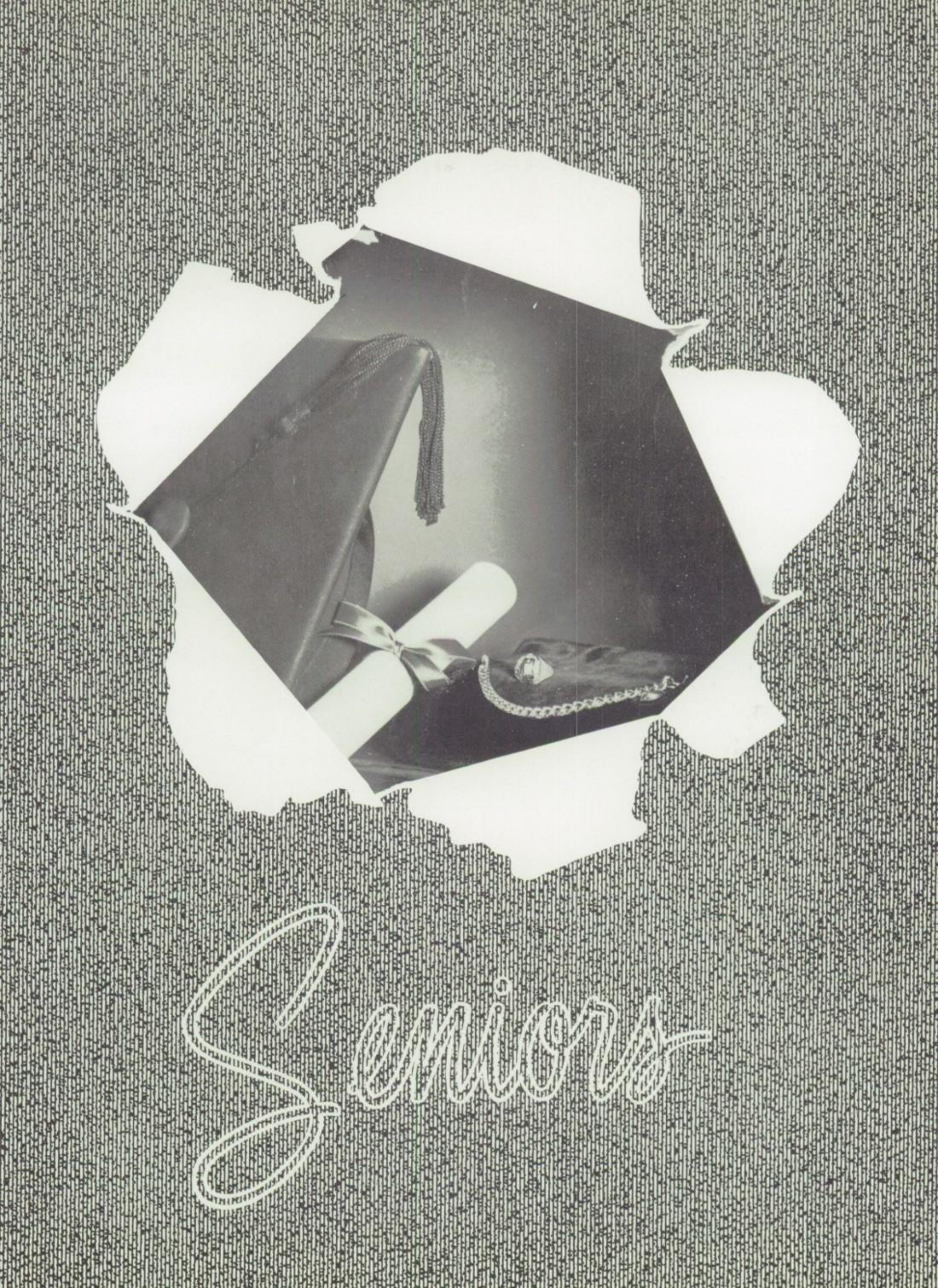
Seniors

Senior Officers

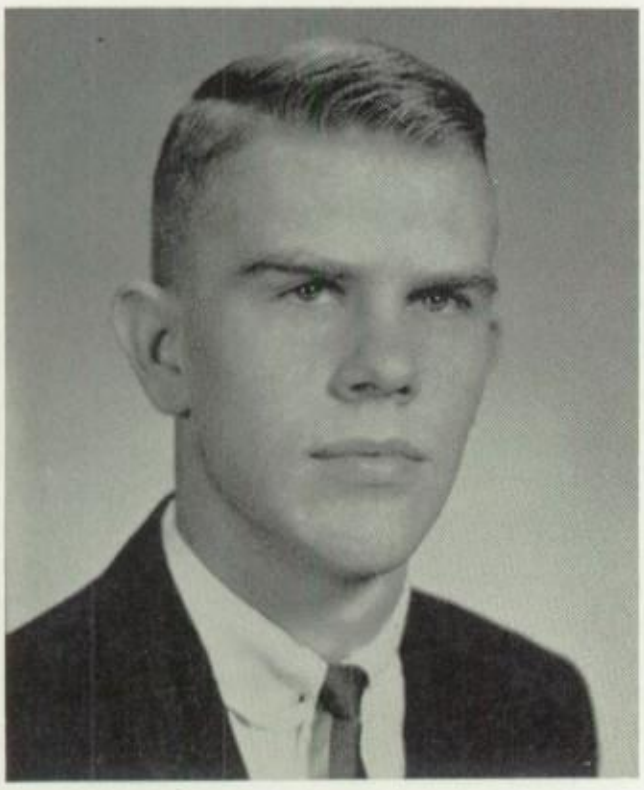

BOB ZUROEVESTE
President

DAVID HUNT
Vice President

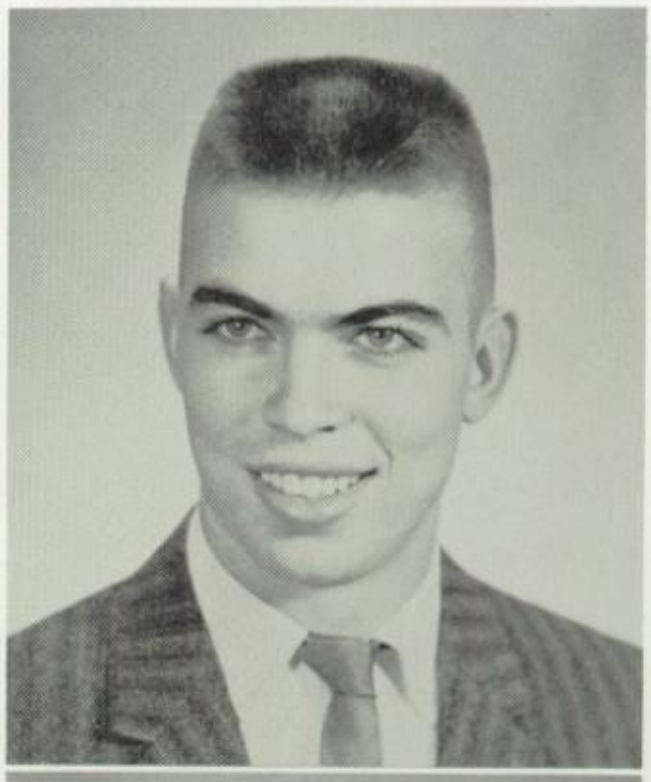

REXANN RYAN
Secretary

CAROL BOSCH
Treasurer

Class

LEROY ACHTERBERG

JOSEPH BAHAN

KAY BOLTE

ALAN CHRISTIANSEN

of

1962

Sponsored By STATE FARM INSURANCE, L. E. PECK

CLAUDIE DILL

JUDY DONLEY

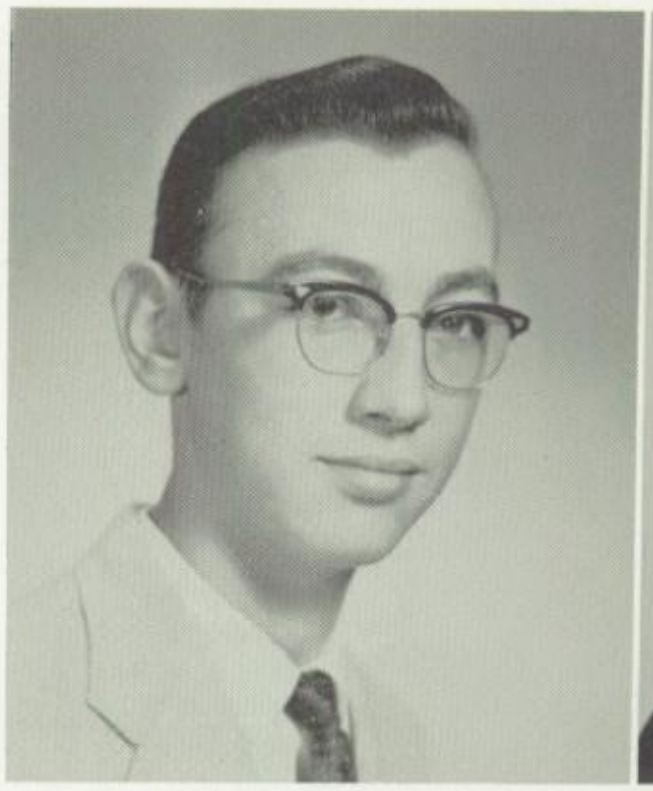

Seniors

NEVA DONLEY

CAROL FINCH

DARYL FINCH

RICHARD FLAHERTY

Sponsored By ANDERSON'S

RUSSELL FLAHERTY

CAROL GABELMANN

1962

DARLENE HONIG

JIM HOUSTON

CHERYL HOWELL

MARILYN HUNTER

Sponsored By QUARTZITE STONE COMPANY

BARBARA SNEDDEN

DONNA KILCOYNE

Seniors

CAROLYN LIVINGOOD

RITA RAE McGINNESS

DARLA OBERMUELLER

CHARLENE PANZER

Sponsored By SALINE VALLEY BANK

ROBERT PINNICK

LONNIE REINERT

1962

RICHARD RYAN

LARRY SCHLAPPY

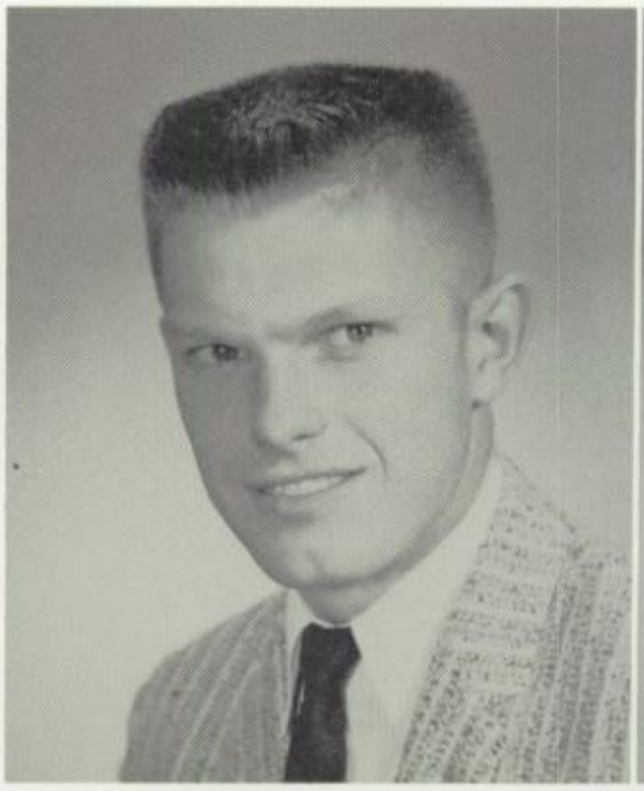

SUSAN SCHOREDER

MAXINE STEWART

Sponsored By SENTINEL REPUBLICAN

SANDRA VONFANGE

GLADYS WACHS

SUANNE WILKIE

Seniors 1962

VALERIE WALKER

DOUGLAS WILSON

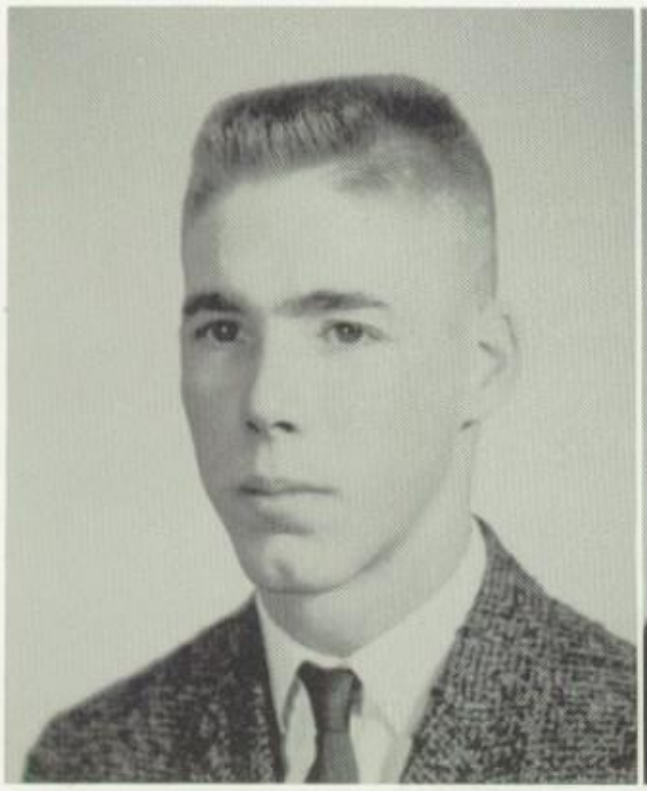

CAROL WOLLESEN

Curious

Robert Bennett
Joan Bolte
Jim Brown
Mary Busselle

Harlan Chandler
Jackie Cole
David Doll, President
Gary Fischer

Loren Fischer
Janet Gibbs
Gordon Gorton
Eunice Honig

Juniors

LaVon Jensen
John Larsen
Carole Leach

DeAnnette Lonberger
Janice Lyne
Kathie McKinney

Nolan Meier
Sharon Meier
Barry Murphy
Gary Obermueller

Ricci Page
Jim Pearce - Vice President
Beverly Peterson - Secretary
Steve Peterson

Jerry Philbrick
Bob Plinsky - Treasurer
Larry Schultz
Richard Snyder

Class of 1963

Betty Thacker
Gloria Wiegert
John Wilbeck

Sarah Wilson
Jerry Wollesen

Not pictured:
Jon Quade

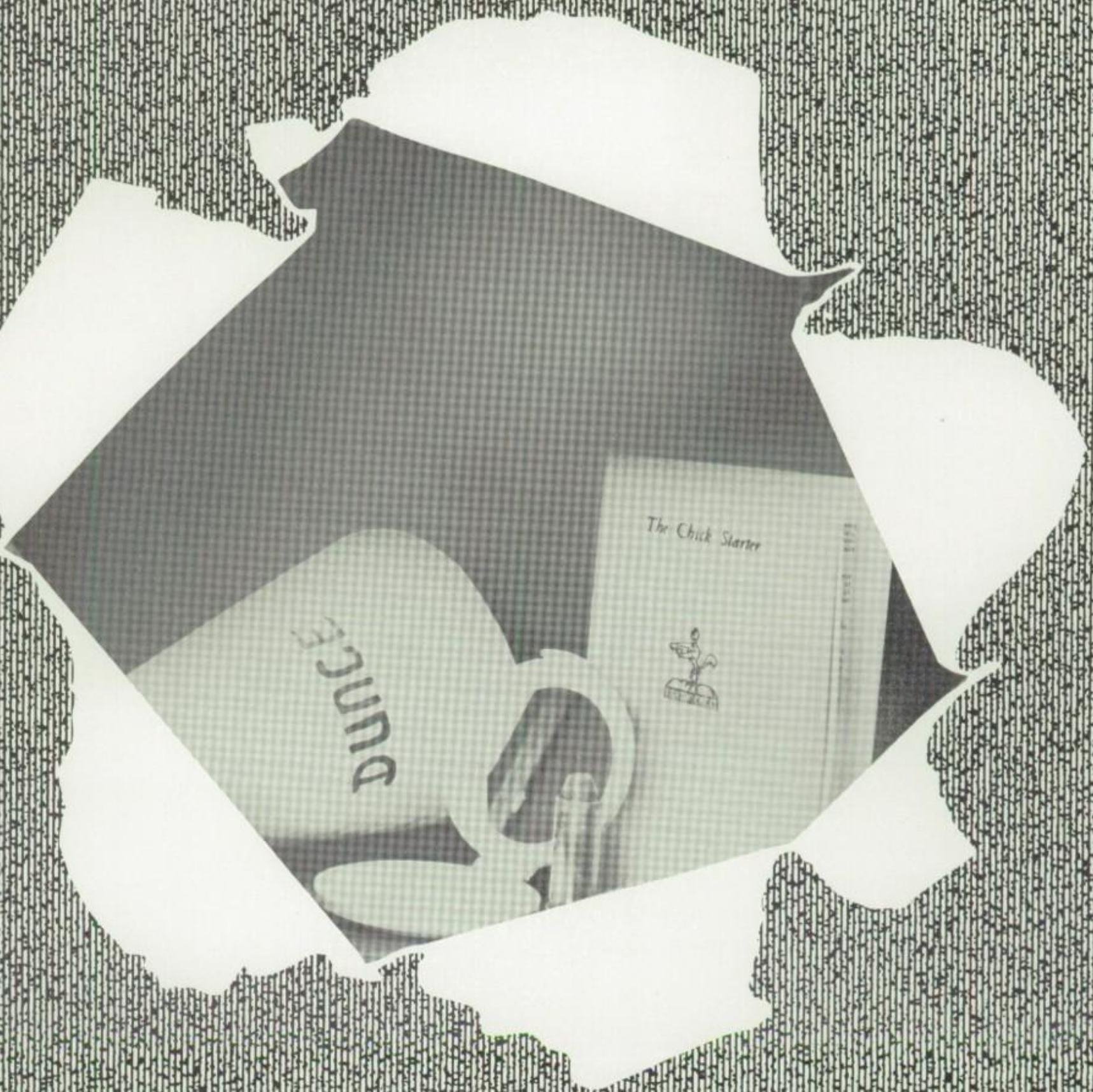

Sophomore

Trudy Berthelson
Dwight Bettenbrock
Jeannie Bunch
James Flaherty

Stephen Flaherty
Larry Hopkins
Marilyn Houston
Joe Hutchison

Sandra Kuxhause
James Lewick
Anita McGinness
Keith McReynolds

Sophomores

Sarah Medcraft
Connie Meier
Jere Miller

Evon Obermueller
Georgia Panzer
Karen Peterson

Lance Peterson
Jeanne Quade
Kent Rhudy
Stephen Rhudy

Colleen Rupert
Judith Schroeder
Patricia Sheets
Kenneth Stewart

Larry Tiemann
Arlene Van Valkenburg
Warren Walters
Marshea Webb

Class of 1964

Arleta Wiebke
Carol Wiebke
Kathy Wiegert

Janet Wilbeck
Cynthia Wilson
James Zier
Not Pictured:
Eugene Meier
Frances Ryan
Stanley Walker

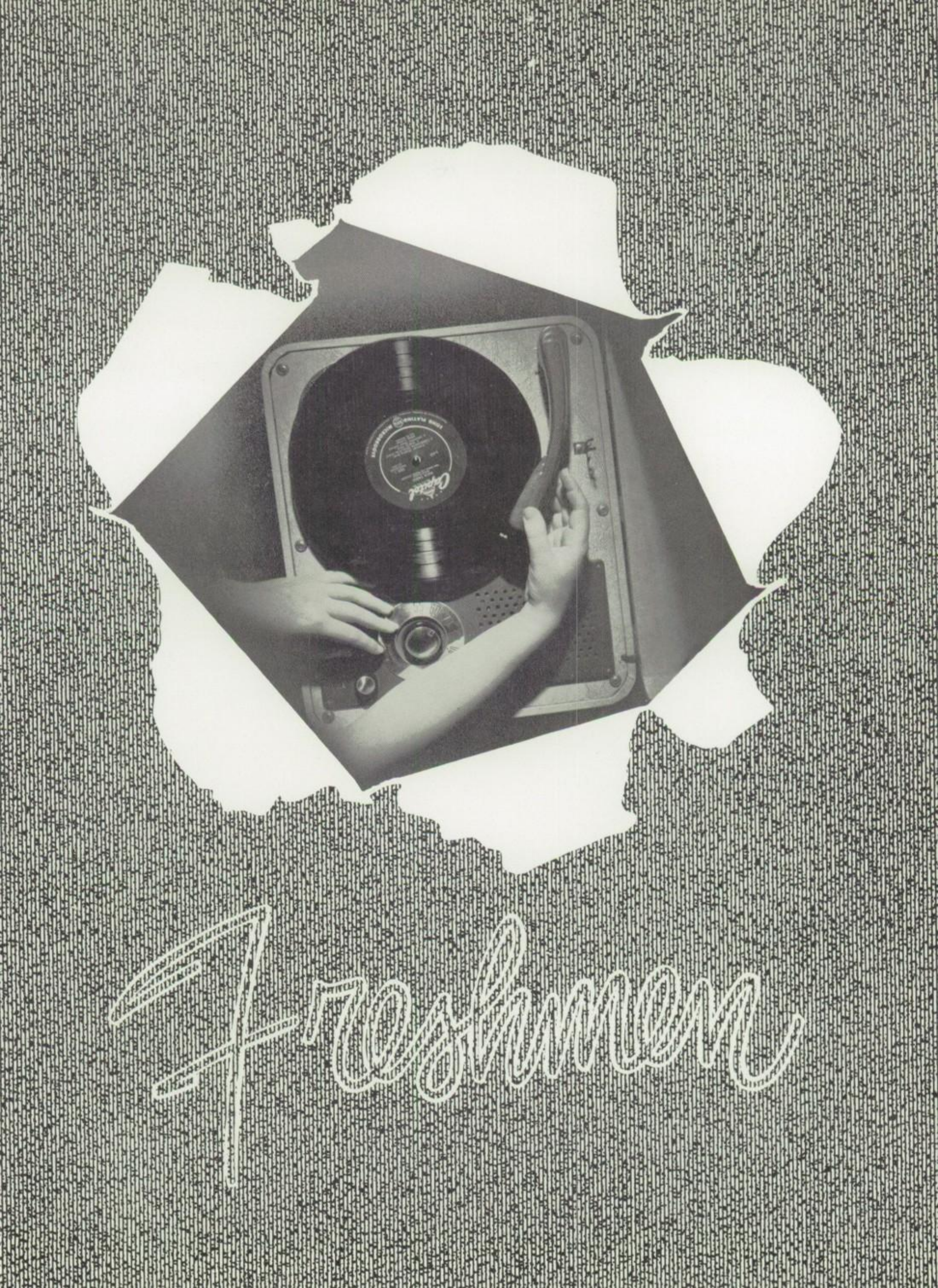
Freshmen

Sally Anderson
Steve Anderson
Tyra Bennett
Barbara Bolte

Vickie Bolte
Blenda Bosch
Carol Buttenhoff
Leon Choitz

Wanda Choitz
Jean Christiansen
Judith Cox

Freshmen

Donna Crawford
Bernie Dahl

Marsha Decker
Alan Finch
Gerald Flaherty

Barbara Florian
Carlene Gabelmann
LaVerna Glassburn
Gary Gorton

Gary Hartzell
Robert Holl
Steven Holl
Eugene Honomichl

Linda Judd
Marcella Kessler
Ronald Larson

Class of 1965

Ross Lessor
Lleanna Lewick

Delbert Liggett
Ann Mabry
Roger Marcotte

John Marshall
Joann Meier
Lleanna Meier
Royce Oppliger

James Page
Jay Page
Delwin Rathbun
Wilbert Ryan

Joyce Shannon
Linda Snyder
Linda Spillman
Larry Tonne

Roy VonFange
Jimmie Weseloh
Jolene Wilson

Arliss Walker
Linda Walker
Sandra Walker
Not Pictured:
Phillip Gerdes
Clyde Kobbeman Jr.
Patricia Nix
Robert Songer

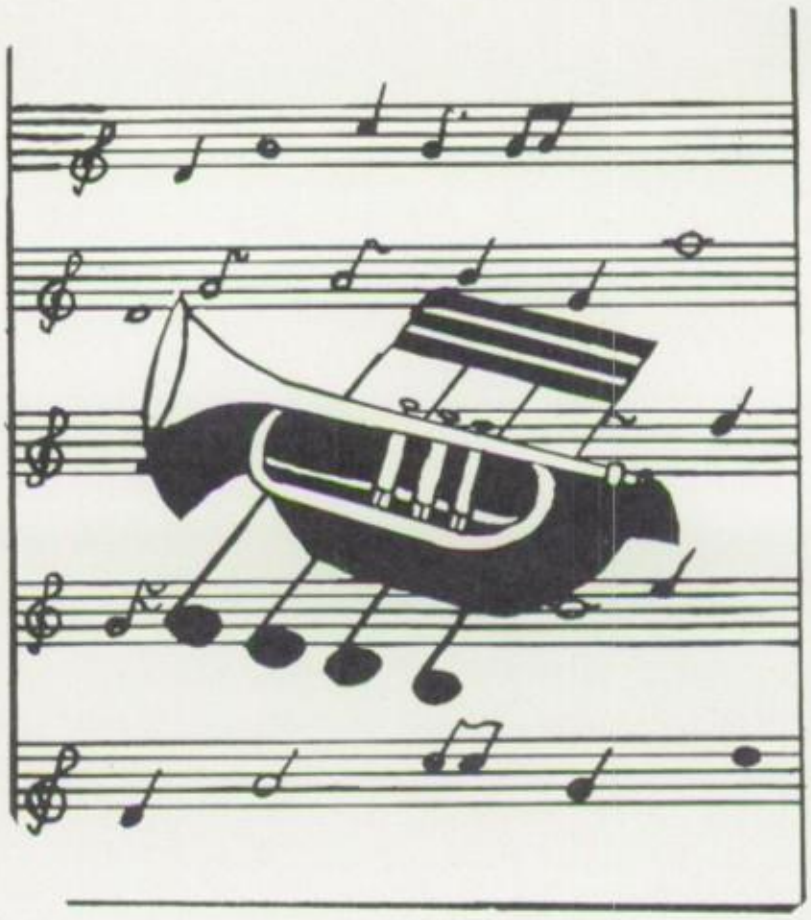

Music

L.H.S. Band

FRONT ROW: Carol Gabelmann, Carol Weibke, Janet Gibbs, Beverly Peterson, Linda Snyder, Ellen Hunter, Sara Medcraft, Marilyn Hunter, Jean Christiansen, Rita McCabe, Jackie Cole, Georgia Panzer, Carol Songer, Ricci Page, Arleta Wiebke. SECOND ROW: Karen Peterson, Judy Cox, Barbara Florian, Lleanna Lewick, Bucky Walters, Neva Donley, Gary Hartzell, Phillip Gerdes, Patricia Lyne, Ronald Vestal, Gary Decker, Carla Peterson, Steve Ward, Marsha Webb, Suanne Wilkie, Rexann Ryan, Carolyn Livingood, Sarah Wilson. THIRD ROW: Carlene Gabelmann, Anita McGinness, Gary Gorton, Roger Marcotte, Emmajene Lewick, Wilbert Ryan, Bob Songer, Jim Zier, Alan Christiansen, Barbara Snedden, Jim Houston. BACK ROW: Alan Finch, Dennis Stewart, Donna Kilcoyne, John Marshall, Janice Lyne, Leroy Achterberg, Larry Gourley, Maxine Stewart, Cheryl Howell, Judy Donley, Judy Schroeder, Susan Schroeder, Carol Wollesen, Dr. Pfeifer.

Sponsored By DUCKWALLS STORE

Pep Band

FRONT ROW: Maxine Stewart, Drum Majorette; Cheryl Howell, Judy Donley, Judy Schroeder, Susan Schroeder, Carol Wollesen. SECOND ROW: Dr. Pfeifer, Jim Houston, Jim Zier, Wilbur Ryan, Alan Christiansen, Barbara Snedden. THIRD ROW: Leroy Achterberg, Sarah Wilson, Georgia Panzer, Jackie Cole, Arleta Wiebke. FOURTH ROW: John Marshall, Donna Kilcoyne, Janice Lyne, Dennis Stewart, Gary Hartzell. FIFTH ROW: Bucky Walters, Beverly Peterson, Janet Gibbs, Phillip Gerdes, Neva Donley. SIXTH ROW: Carol Gabelmann, Judy Cox, Karen Peterson, Anita McGinness, Carol Wiebke.

Dance Band

STANDING: Leroy Achterberg, Carol Wiebke, Charlene Panzer, Susan Schroeder, Dr. Pfeifer. FRONT ROW: Arleta Wiebke, Marilyn Hunter, Carol Gabelmann, Ricci Page. BACK ROW: Bucky Walters, Neva Donley, Gary Hartzell, John Marshall, Jim Zier, Jim Houston.

Sponsored By POST ROCK RESTAURANT

MAXINE STEWART

CAROL WOLLESEN

JUDY DONLEY

Twirlers

JUDY SCHROEDER

SUSAN SCHROEDER

CHERYL HOWELL

Senior Sextette

TOP ROW: Susan Schroeder, Kay Bolte. MIDDLE ROW: Marilyn Hunter, Darla Obermueller. BOTTOM ROW: Darlene Honig, Carol Gabelmann.

Junior Sextette

TOP ROW: Ricci Page, Janet Gibbs, Beverly Peterson.
BOTTOM ROW: Kathie McKinney, Eunice Honig, Janice Lyne.

Sponsored By SNYDER'S DRUG STORE

BOTTOM ROW: B. Holl, J. Marshall, V. Walker, J. Christiansen, S. Kuxhaus, B. Snedden, J. Lyne, C. Panzer, S. VonFange. SECOND ROW: B. Songer, K. Peterson, C. Gabelmann, L. Glassburn, D. Honig, K. McKinney, E. Honig, M. Webb. THIRD ROW: W. Ryan, J. Donley, J. Cole, C. Leach, A. Wiebke, B. Florian, C. Wollesen, J. Wilbeck, K. Wiegert. FOURTH ROW: R. Marcott, S. Meier, S. Medcraft, S. Wilson, C. Bosch, C. Howell, C. Meier, G. Panzer, M. Houston, J. Bunch. TOP ROW: J. Page, J. Miller, G. Wachs, E. Obermueller, M. Stewart, M. Busselle, G. Wiegert, Susan Schroeder, B. Peterson, C. Wilson, J. Schroeder.

Mixed Chorus

Sponsored By LIVINGOOD MOTOR COMPANY

BOTTOM ROW: J. Shannon, D. Lonberger, Suanne Wilkie, M. Hunter, S. Walker, C. Wiebke, E. Honomichle, J. Houston, S. Peterson, Dr. Pfeifer. SECOND ROW: C. Gabelmann, L. Judd, M. Kessler, L. Walker, A. Walker, T. Bennett, L. Reinert, G. Hartzell, L. Fischer. THIRD ROW: C. Finch, R. Ryan, B. Bosch, J. Cox, L. Jensen, J. Bolte, D. Crawford, B. Plinsky, B. Murphy, D. Doll. FOURTH ROW: L. Snyder, C. Buttenhoff, D. Kilcoyne, L. Lewick, VanValkenberg, P. Sheets, A. McGinness, R. Snyder, B. Zuroeveste, R. Flaherty. TOP ROW: V. Bolte, J. Gibbs, R. Page, T. Bertelson, D. Obermueller, K. Bolte, C. Livingood, N. Donley, J. Pearce, L. Achterberg, Jim Zier, Alan Christiansen.

Mixed Chorus

Sponsored By FARMERS ELEVATOR

Girls Glee Club

FRONT ROW: J. Lyne, S. Kuxhaus, B. Snedden, M. Webb, E. Honig, K. McKinney, S. Walker, J. Shannon, C. Wiebke, M. Hunter. SECOND ROW: C. Gabelmann, D. Honig, C. Panzer, J. Wilbeck, C. Wollesen, S. Von Fange, A. Walker, L. Walker, B. Boach, S. Wilkie, D. Kilcoyne, Dr. Pfeifer. THIRD ROW: A. Weibke, J. Donley, S. Medcraft, C. Bosch, C. Howell, M. Houston, L. Judd, M. Kessler, P. Sheets, C. Gabelmann, T. Bertelson. FOURTH ROW: C. Wilson, V. Walker, K. Peterson, E. Obermueller, K. Wiegert, G. Panzer, L. Lewick, V. Bolte, C. Buttenhoff, A. McGinness, Ricci Page. TOP ROW: M. Stewart, G. Wachs, G. Wiegert, S. Schroeder, B. Peterson, S. Anderson, J. Schroeder, N. Donley, L. Snyder, K. Bolte, D. Obermueller, J. Gibbs.

Accompanists

FIRST ROW: C. Gabelmann, C. Wiebke. SECOND ROW: L. Lewick, D. Kilcoyne, S. Medcraft, M. Hunter. THIRD ROW: N. Donley, L. Achterberg, A. Wiebke.

Sponsored By GOURLEY MOTOR COMPANY

Boys Glee Club

FRONT ROW: B. Dahl, R. Holl, J. Marshall, D. Liggett, E. Honomichl, L. Fischer, S. Peterson, J. Flaherty, B. Zuroeveste, D. Doll, J. Page, Dr. Pfeifer. SECOND ROW: P. Gerdes, R. VonFange, C. Kobbeman, D. Bettenbrock, R. Snyder, R. Plinsky, B. Murphy, J. Houston, R. Flaherty, W. Ryan, S. Holl. BACK ROW: B. Songer, J. Page, R. Oppliger, G. Hartzell, J. Miller, J. Pearce, A. Christiansen, J. Zier, L. Schultz, L. Achterberg, D. Hunt, R. Marcott.

Boy's Ensemble

TOP ROW: R. Flaherty, B. Murphy, J. Pearce, L. Achterberg, B. Zuroeveste.
BOTTOM ROW: B. Holl, J. Marshall, S. Peterson, J. Houston, D. Doll.

Sponsored By MYERS CHEVROLET

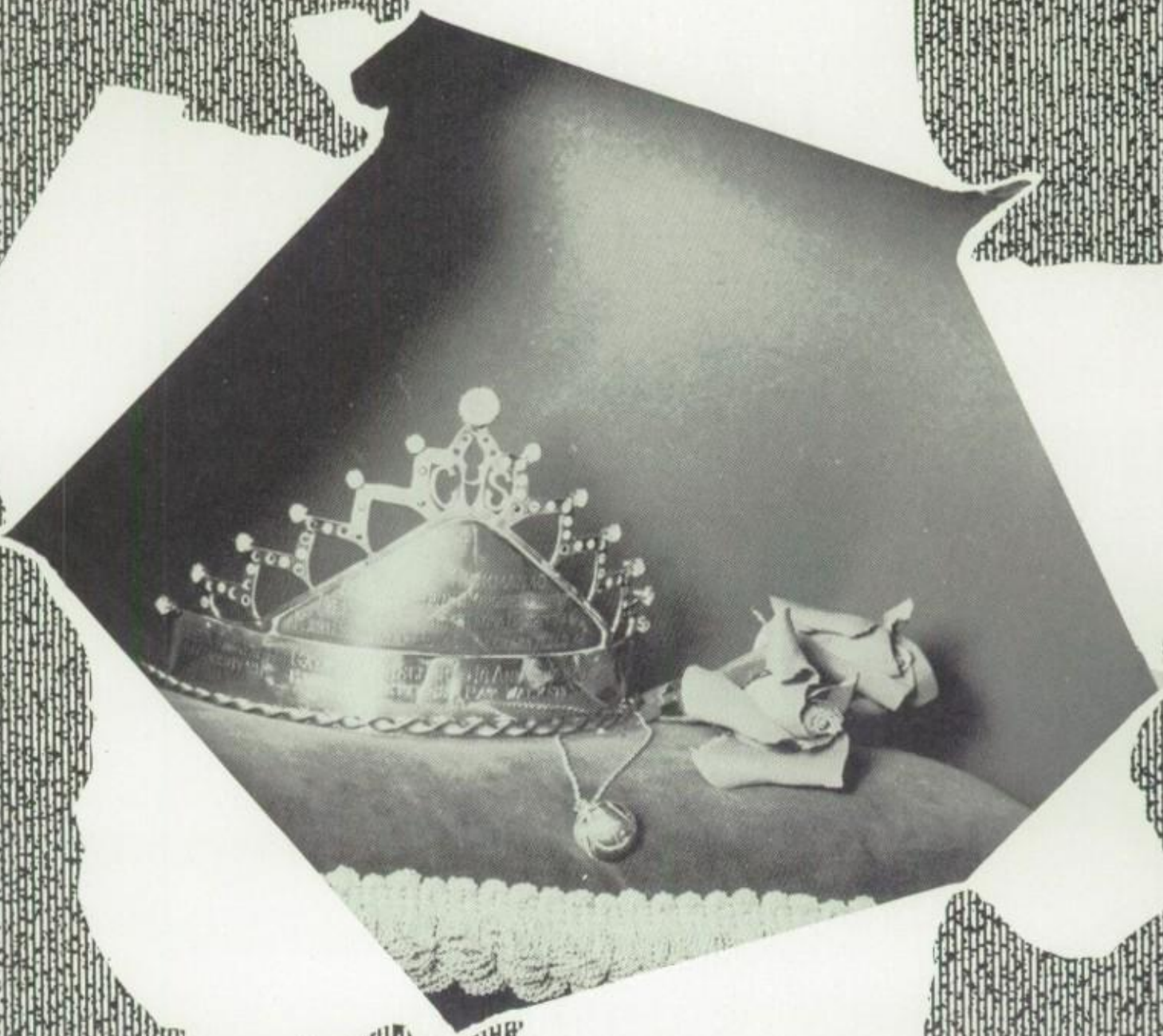

Activities

L Club

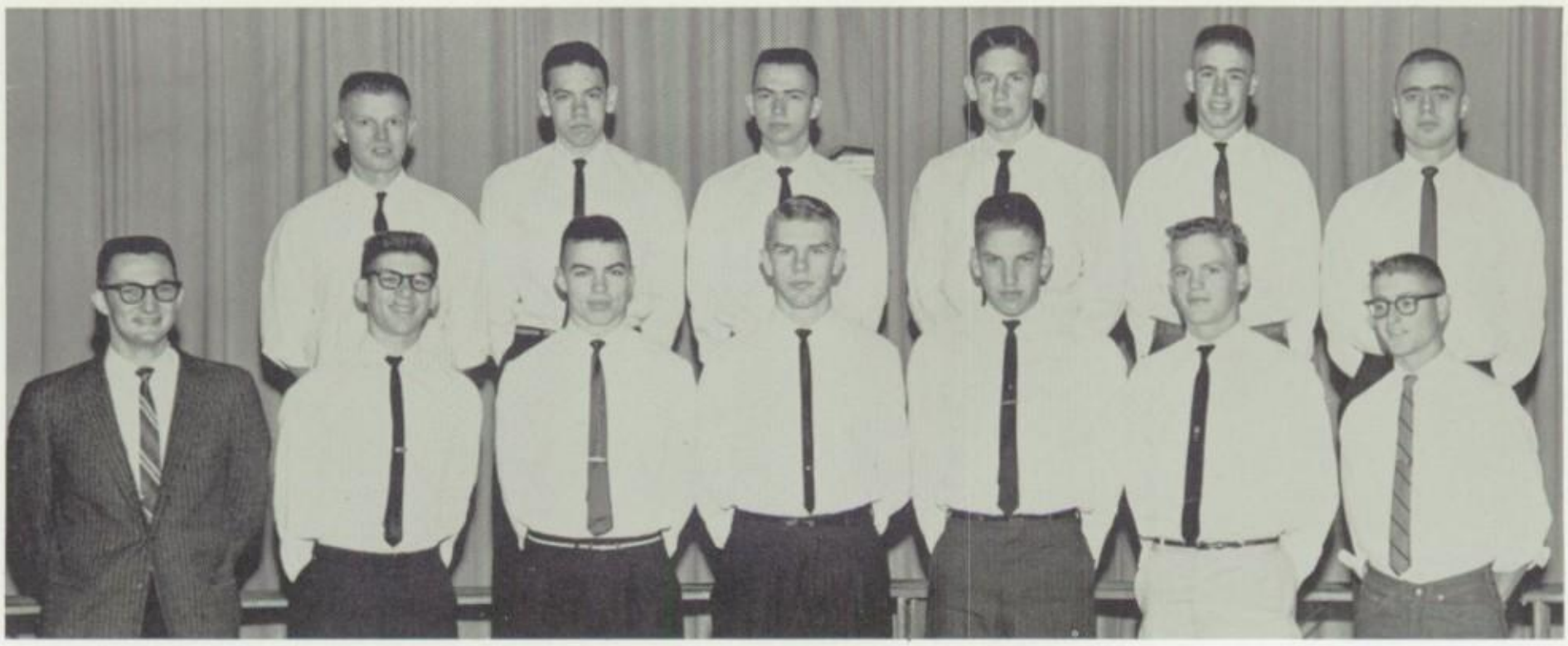

FRONT ROW: Mr. Shank, D. Doll, D. Hunt, B. Zuroeveste, B. Plinsky, J. Wollesen, B. Pinnick.
BACK ROW: R. Ryan, R. Snyder, R. Flaherty, J. Philbrick, D. Wilson, B. Bennett.

Pep Club

CHEERLEADERS: C. Howell, M. Stewart, K. McKinney, R. Page, J. Donley. FRONT ROW: M. Houston, G. Panzer, D. Honig, J. Gibbs, S. Kuxhaus, G. Wiegert, M. Busselle, C. Wollesen, J. Shannon, L. Snyder, J. Cox, M. Hunter, E. Honig, S. Wilkie. SECOND ROW: T. Bertelson, J. Wilbeck, E. Obermueller, R. Ryan, J. Wilson, L. Meier, M. Decker, J. Cole, M. Kessler, L. Judd, L. Lewick, V. Bolte, B. Bolte, C. Buttenhoff. THIRD ROW: V. Walker, K. Peterson, C. Meier, P. Sheets, C. Livingood, C. Wilson, L. Jensen, L. Spillman, S. Wilson, S. Meier, B. Florian, G. Wachs, C. Gabelmann, C. Gabelmann. FOURTH ROW: C. Bosch, A. Wiebke, K. Wiegert, A. McGinness, S. Schroeder, C. Leach, J. Bolte, A. Mabry, D. Crawford, L. Glassburn, K. Bolte, D. Obermueller, D. Kilcoyne, B. Peterson, C. Finch, Miss Arnold.

SEATED: Secretary Kathie McKinney, Vice President Gordon Gorton, President Richard Flaherty, Treasurer Judy Donley. FIRST ROW: Georgia Panzer, Sarah Medcraft, Judy Cox, Jim Flaherty, Steve Peterson, Sandra Von Fange, Gary Gorton, Delwin Rathbun, C. Leach, Wilbert Ryan, Eunice Honig. BACK ROW: Dean Thompson, Maxine Stewart, Kay Bolte, Jerry Philbrick, Barry Murphy, Bucky Walters, Ann Mabry.

SEATED: Treasurer Kathie McKinney, President Barry Murphy, Vice President Cheryl Howell, Secretary Carol Wollesen. FIRST ROW: Carol Weibke, Janice Lyne, LaVon Jensen, Darla Obermueller, Gordon Gorton, Joan Bolte, DeAnette Lonberger, Colene Rupert, Eunice Honig, Roberta Michael. SECOND ROW: Jim Houston, Darlene Honig, Beverly Peterson, Ricci Page, Valerie Walker, Neva Donley, Georgia Panzer, Loren Fischer.

Sponsored By CRONAN I.G.A.

SEATED: Treasurer Ricci Page, President Carol Wollesen, Vice President Judy Donley, Secretary Sarah Wilson. FIRST ROW: J. Lyne, A. Wiebke, S. Medcraft, K. Peterson, M. Stewart, C. Howell, K. McKinney, L. Walker, S. Walker, C. Wiebke, S. Wilkie, C. Leach, D. Lonberger. SECOND ROW: P. Dinkel, J. Wilson, L. Meier, C. Meier, M. Busselle, M. Webb, J. Wilbeck, C. Panzer, S. Von Fange, A. Walker, B. Bosch, J. Shannon, J. Cole, B. Thacker, J. Bolte. THIRD ROW: V. Walker, C. Bosch, J. Meier, A. Van Valkenburg, L. Jensen, C. Wilson, M. Houston, L. Judd, M. Kessler, D. Kilcoyne, L. Snyder, L. Spillman, B. Florian, T. Bennett. FOURTH ROW: S. Meier, S. Kuxhaus, B. Snedden, R. Ryan, C. Livingood, G. Wachs, B. Peterson, G. Panzer, L. Lewick, P. Sheets, T. Bertelson, J. Gibbs, C. Finch.

SEATED: Secretary Suanne Wilkie, President Darla Obermueller, Vice President Janice Lyne, Treasurer Valerie Walker. FIRST ROW: E. Honig, M. Hunter, D. Honig, S. Schroeder, E. Obermueller, C. Panzer. SECOND ROW: Barbara Snedden, R. Ryan, S. Kuxhaus, J. Bolte, C. Buttenhoff, V. Bolte, L. Snyder, J. Shannon, S. Von Fange, C. Rupert, C. Gabelmann, C. Gabelmann. THIRD ROW: J. Schroeder, C. Livingood, C. Bosch, K. Bolte, G. Wachs, C. Wilson, N. Donley, C. Finch, A. Van Valkenberg, B. Bolte. Not pictured: J. Donley.

Sponsored By WALTERS IMPLEMENT COMPANY

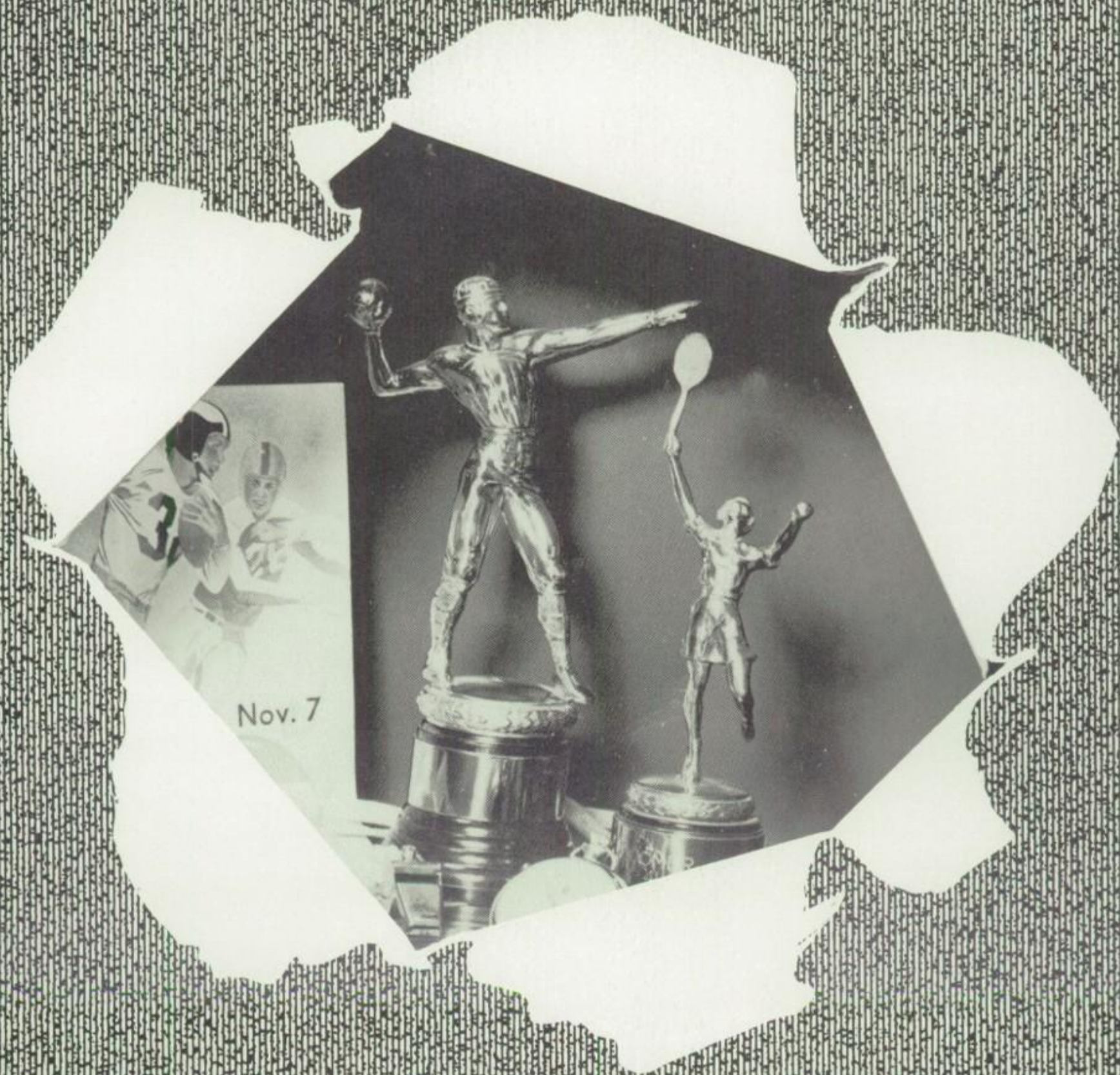

Athletics

RICCI

MAXINE

KATHIE
Head Cheerleader

JUDY

Cheerleaders

CHERYL

FRONT: Kathie McKinney. CENTER: Judy Donley. LAST ROW: Cheryl Howell, Ricci Page, Maxine Stewart.

1961-62

L.H.S.
Queen

Sponsored By BUCKS JEWELRY

Attendants

JUDY DONLEY

KAY BOLTE

CAROL WOLLESEN

REXANN RYAN

Sponsored By PHILLIPS 66, BERT LYSTER

Judy Donley, Robert Pinnick

Kay Bolte, Douglas Wilson

Susan Schroeder, Bob Zuroeveste

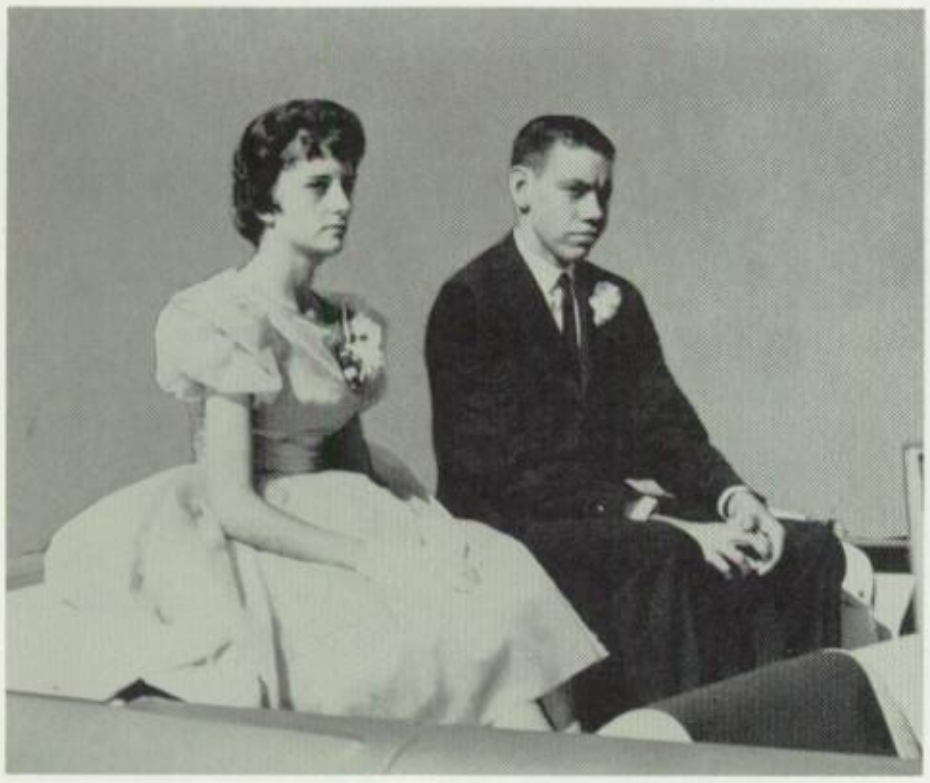

Rexann Ryan, Richard Snyder

Carol Wollesen, David Hunt

Sponsored By MARSHALL REAL ESTATE and INS.

Homecoming

Winning Float: Senior

Junior

David Hunt, Carol Wollesen, Richard Snyder, Rexann Ryan, Susan Schroeder, Bob Zuroeveste, Kay Bolte, Douglas Wilson, Judy Donley, Bob Pinnick.

Sophomore

Freshmen

Football Squad

FIRST ROW: Coach Harvey Shank, Manager Jim Flaherty, Steve Holl, Bob Zuroeveste, Rich Ryan, Dave Hunt, Rich Flaherty, Lonnie Reinert, Douglas Wilson, Jim Houston, Asst. Coach Clinton Brown. SECOND ROW: Dave Doll, Gary Obermueller, Bob Bennett, John Larsen, Jerry Philbrick, Barry Murphy, Jerry Wollesen, John Wilbeck, Steve Rhudy, Joe Hutchison, Jim Lewick, Asst. Coach Larry McGee. THIRD ROW: Clyde Kobbemann, Jr., Jay Page, Bernie Dahl, Bob Songer, Larry Tieman, Jim Page, Jerry Miller, Ross Lessor, Joe Hartzell, Phillip Gerdes, Deb Liggett, Delwin Rathbun.

COAHCES: Mr. Larry McGee, Mr. Harvey Shank, Mr. Clinton Brown.

Leopard Letter-men

Richard Flaherty

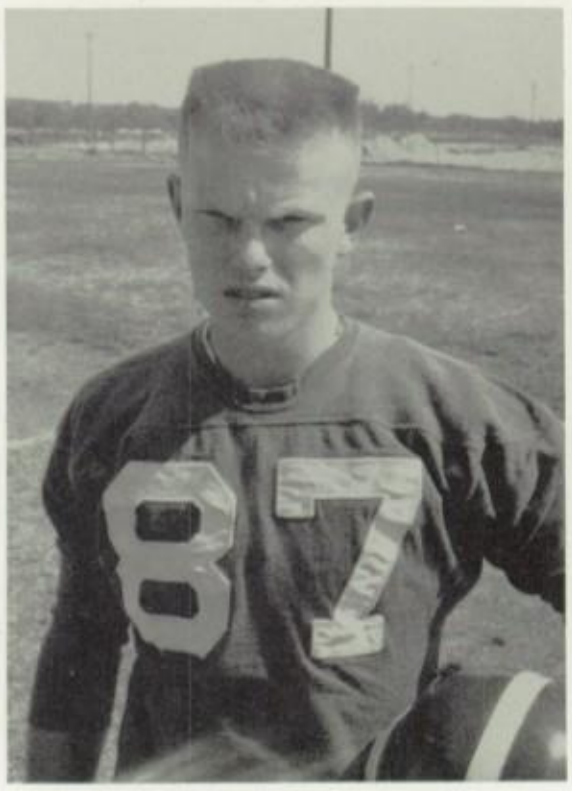

Rich Ryan
CAPTAIN

David Hunt

L.H.S.		Opp.
6	Ellsworth	32
7	Osborne	13
13	Smith Center	53
0	Concordia	42
0	Belleville	21
0	Marysville	26
13	Minneapolis	13
13	Beloit	31

Bob Bennett

Bob Zuroeveste

Jim Flaherty
MANAGER

Douglas Wilson

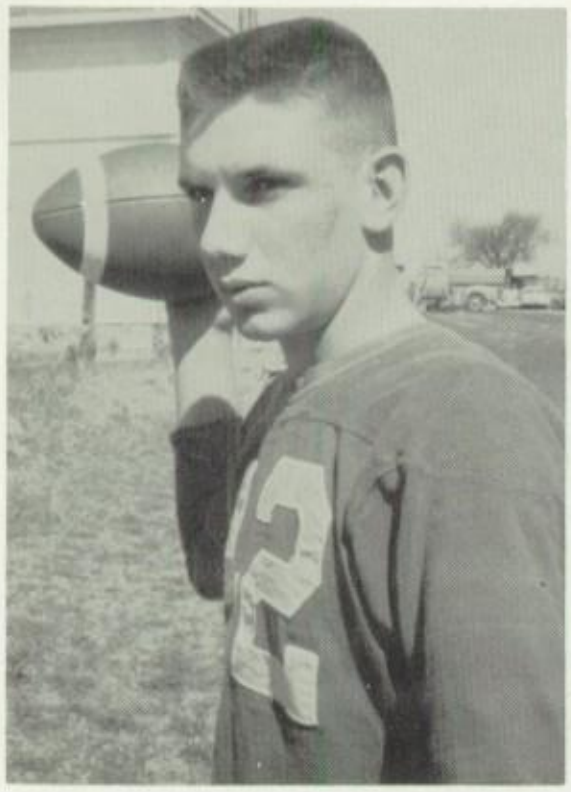

Jerry Philbrick

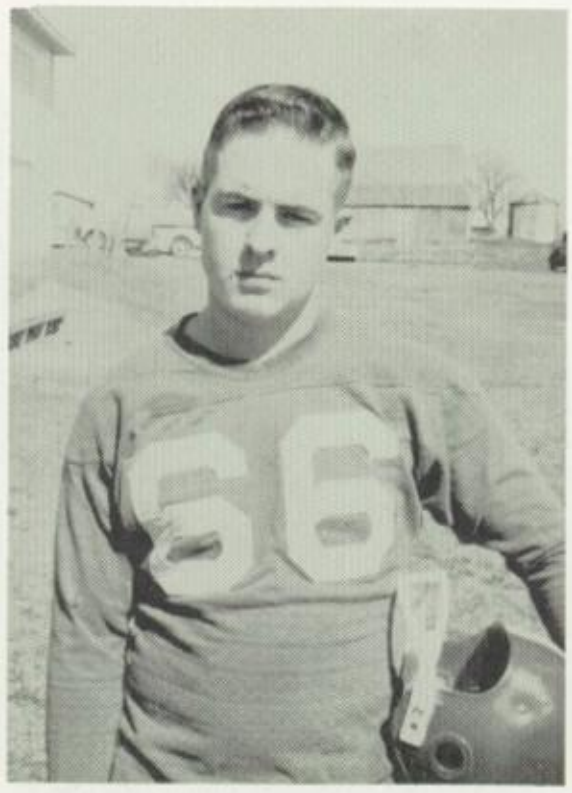

John Wilbeck

John Larsen

Barry Murphy

Jerry Wollesen

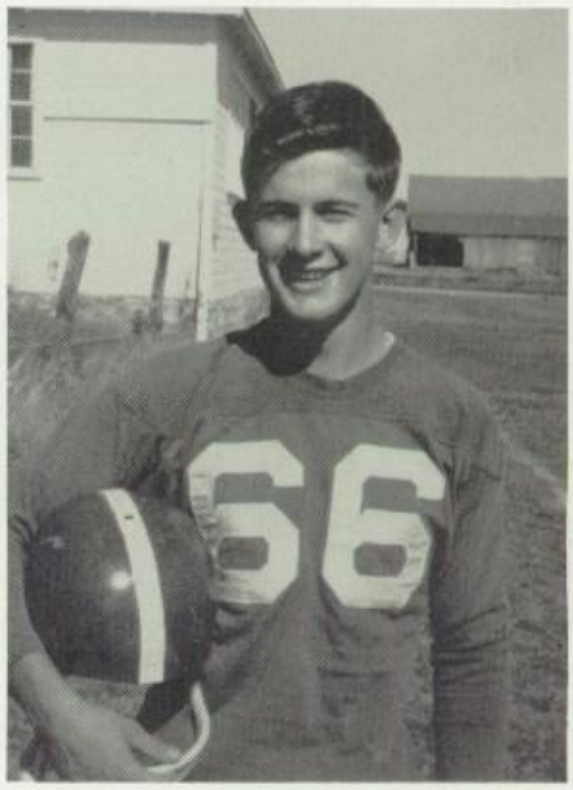

Gary Obermueller

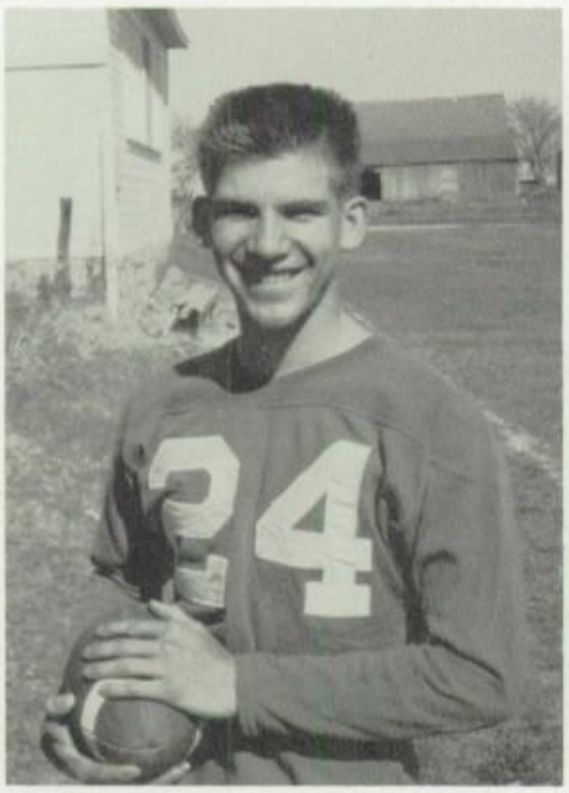

David Doll

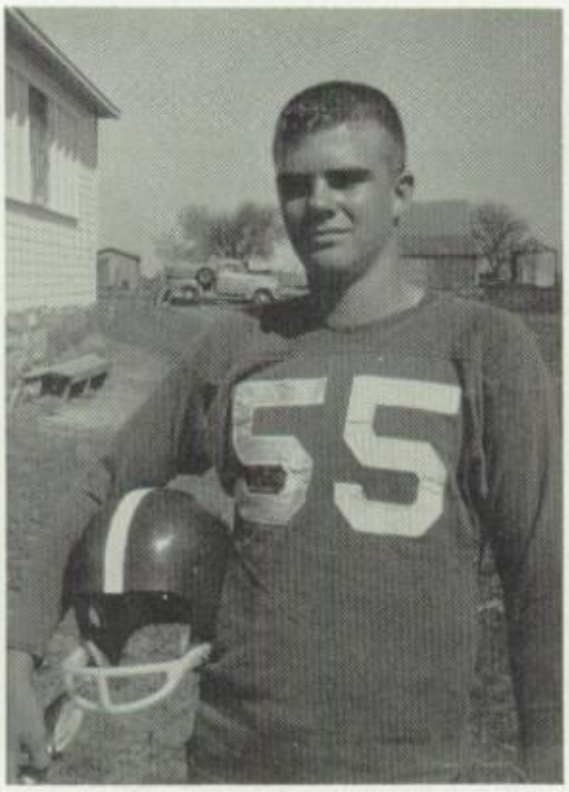

Ross Lessor

Joe Hutchison

Sponsored By FARM BUREAU INSURANCE

Basketball Squad

FIRST ROW: Dave Hunt, Richard Flaherty, Jim Pearce, Jim Brown, Rich Snyder, Gordon Gorton. SECOND ROW: Dave Doll, Bob Bennett, Jerry Philbrick, John Larson, Steve Peterson. THIRD ROW: Jim Lewick, Steve Rhudy, Jere Miller, Barry Murphy, Bucky Walters, Jim Flaherty.

Coaches

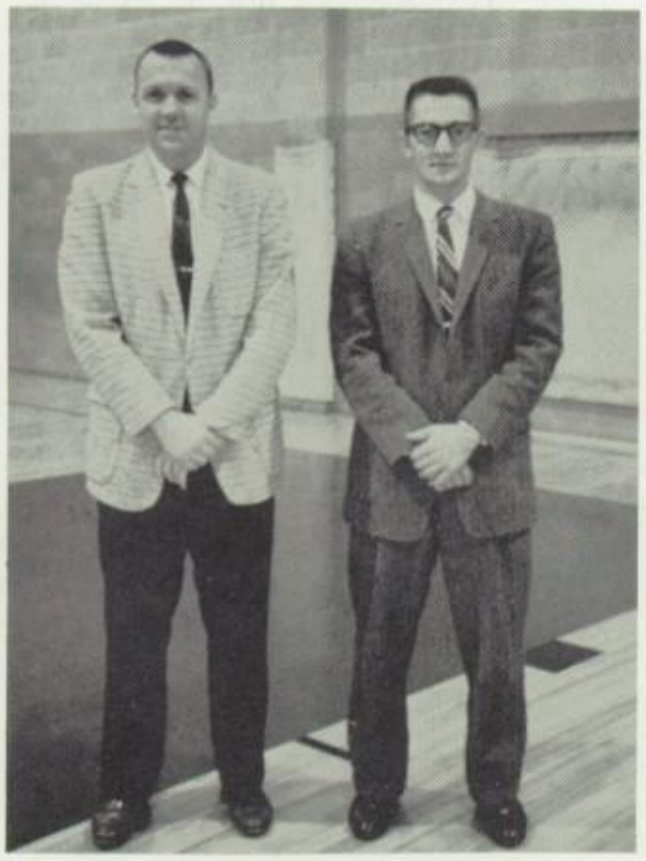

Clinton Brown and Harvey Shank

Managers

Bob Zuroeveste and Gary Obermueller

Sponsord By LINCOLN GROCERY

RICHARD SNYDER

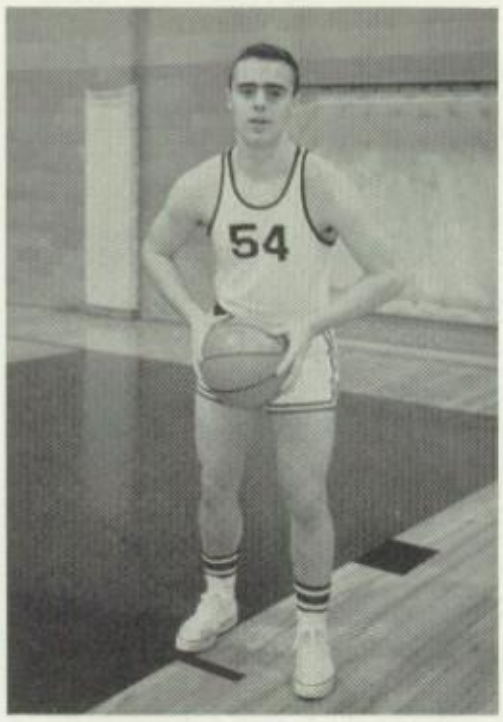

BOB BENNETT

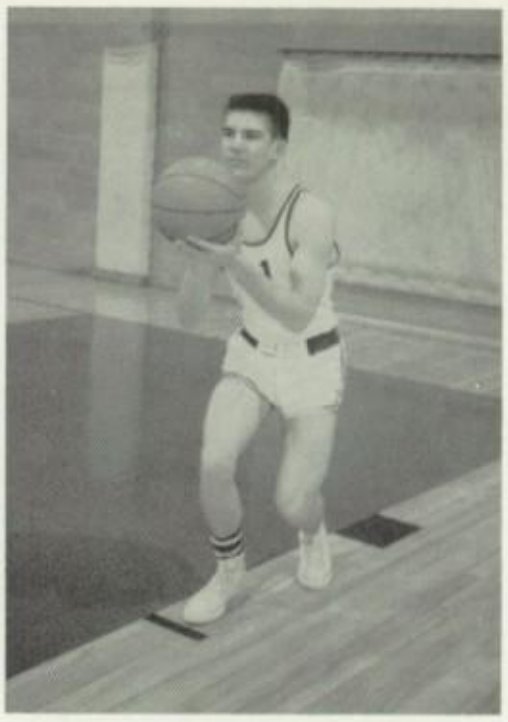

DAVE DOLL

Basketball

GORDON GORTON

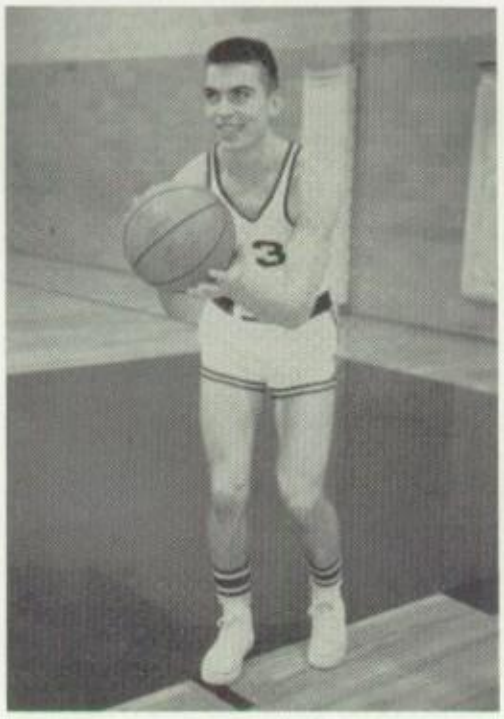

DAVE HUNT

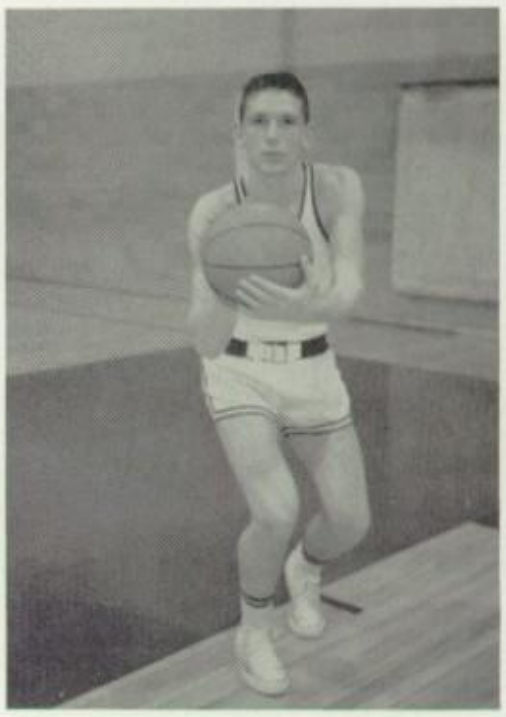

JERRY PHILBRICK

Lettermen

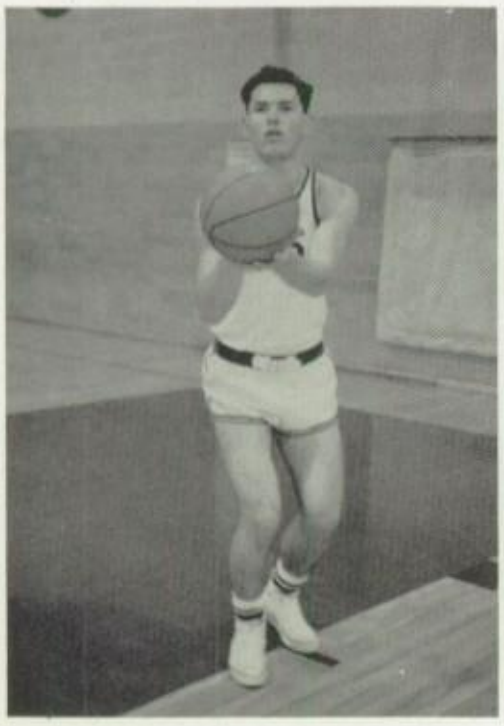

JIM BROWN

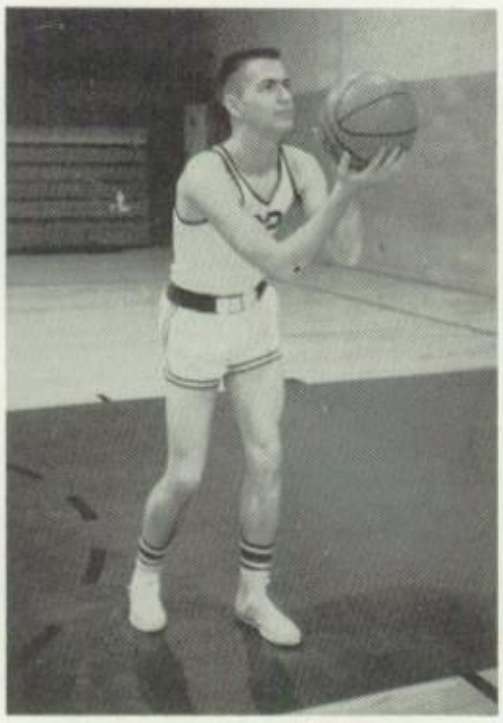

RICHARD FLAHERTY

JIM PEARCE

Sponsored By HOGG STUDIO

L.H.S.		Opp.
33	Victoria	48
56	Marysville	50
12	Osborne	47
38	Smith Center	45
35	Concordia	57
44	Minneapolis	64
36	Beloit	52
61	Belleville	58
	League Tourney	
40	at Beloit	65
59	Ellsworth	66
55	Marysville	59
55	Smith Center	73
39	Concordia	58
54	Minneapolis	74
61	Beloit	71
43	Osborne	80
64	Belleville	54
	District at Ellsworth	
39	Lyons	58

Sponsored By HOLL CASH HARDWARE

Freshmen

FIRST ROW: Roy Von Fange, Steve Holl, Bob Songer, John Marshall, Gary Gorton, Larry Tonne, Jay Page. SECOND ROW: Gary Obermueller, Manager; Bernie Dahl, Bob Holl, Royce Opplinger, Jim Page, Eugene Honomichl, Delwin Rathbun, Dean Thompson, Coach.

Freshman Cheerleaders

Linda Judd, Lleanna Lewick, Linda Walker, Judy Cox, Sandra Walker.

Sponsored By J. H. BURT ABSTRACT CO. INS.

Golf Team

FIRST ROW: Jim Lewick, Bucky Walters, Jim Page, Larry Tonne, Bob Holl, Gary Gorton, John Marshall, Bob Songer. SECOND ROW: Coach Martin Isaacson, Jim Flaherty, Robert Pinnick, Richard Flaherty, Douglas Wilson, Jerry Philbrick, Richard Snyder, Keith McReynolds, Steve Rhudy.

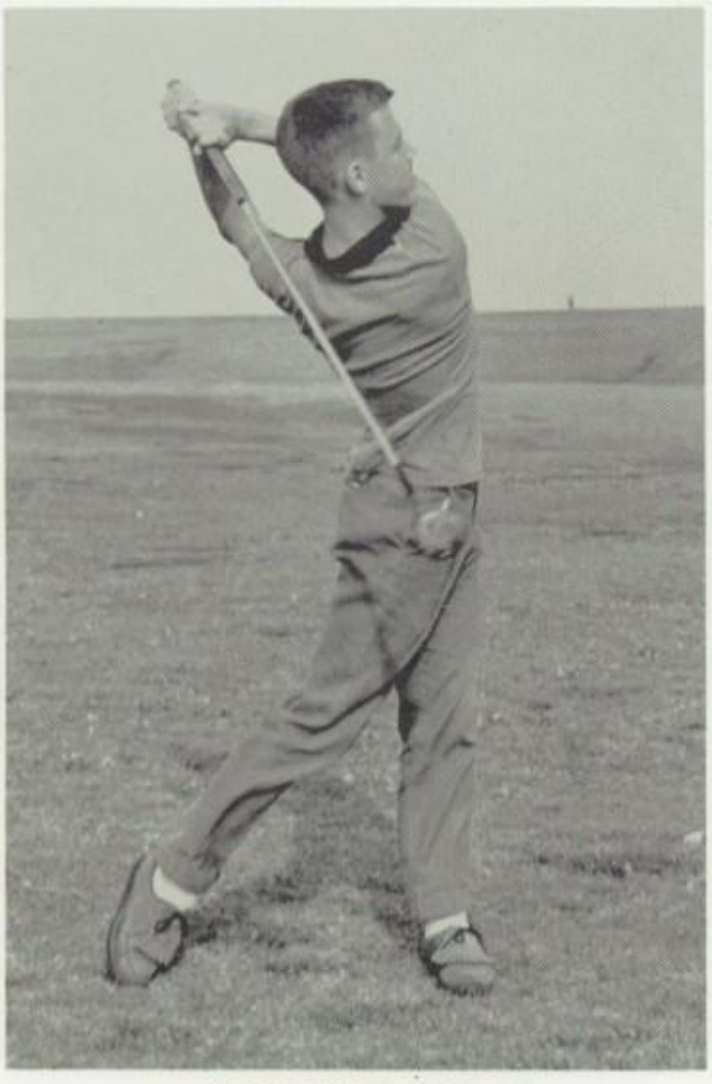

JOHN MARSHALL

STEVE RHUDY

Golf Lettermen

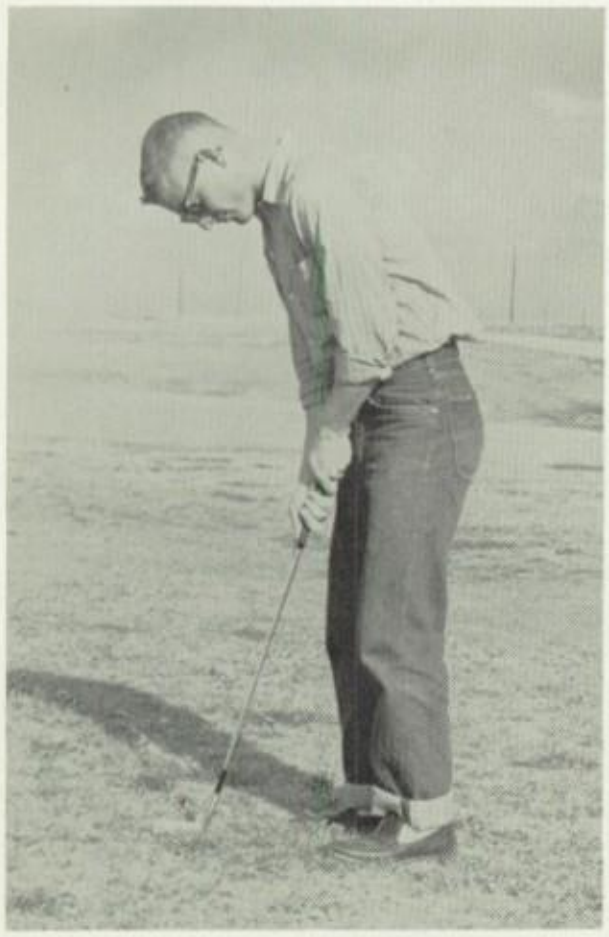

Robert Pinnick

Richard Flaherty

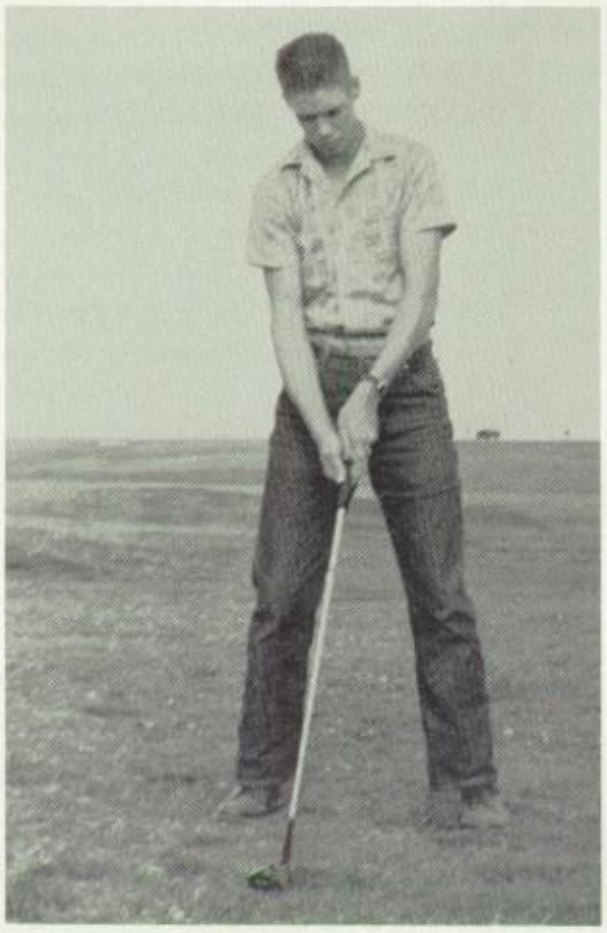

Douglas Wilson

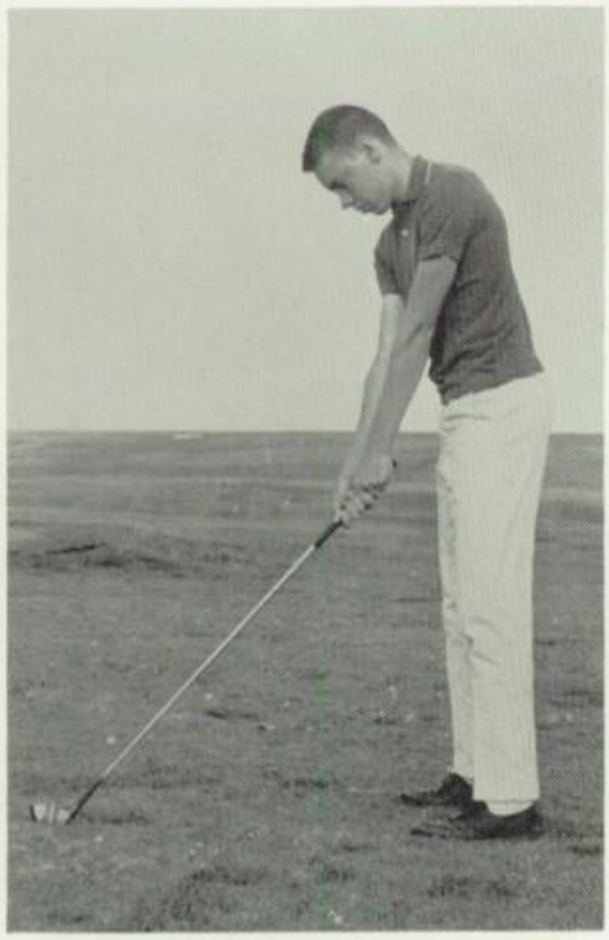

Richard Snyder

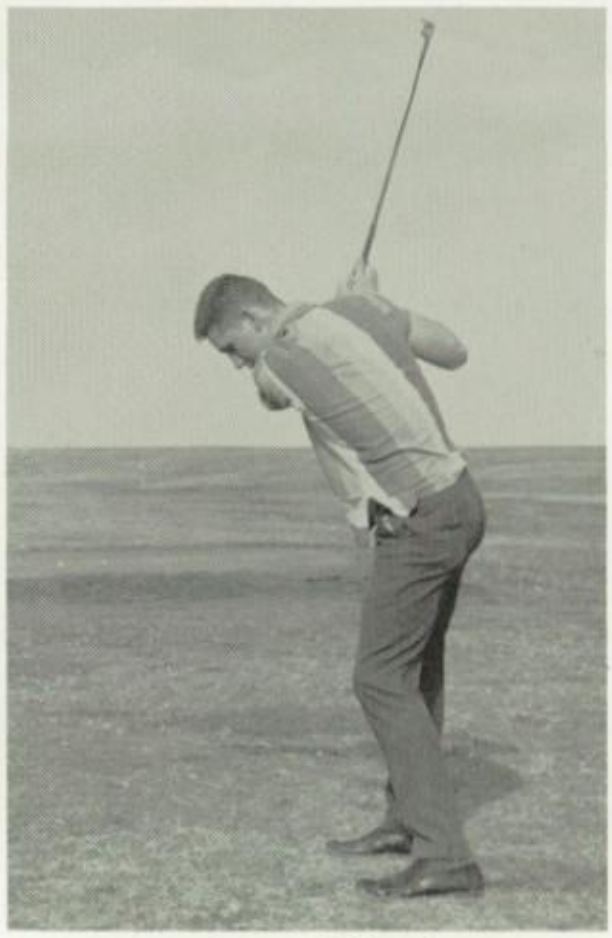

Jerry Philbrick

Speedsters

FIRST ROW: Jay Page, Bob Bennett, Dave Hunt, Dave Doll, Gordon Gorton, Deb Liggett. SECOND ROW: Coach Dean Thompson, John Larson, Gary Obermueller, Bob Plinsky, Jim Brown, Jere Miller, Jim Pearce, Ken Stewart, Barry Murphy, Asst. Coach Larry McGee. Not pictured: Steve Holl.

Lettermen

DAVE HUNT

JIM BROWN

Sponsored By DAIRY

Track Lettermen

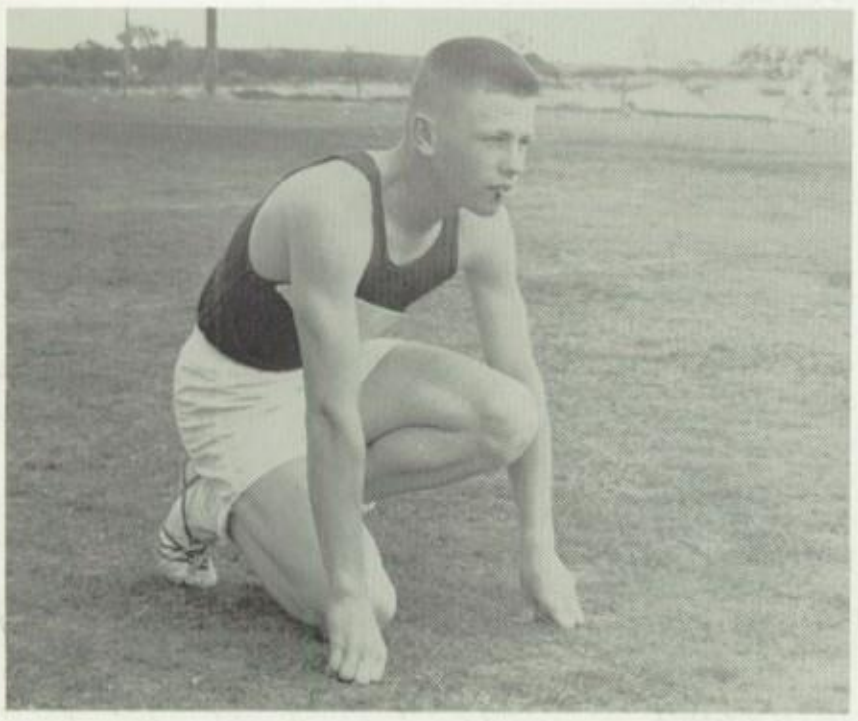

GORDON GORTON

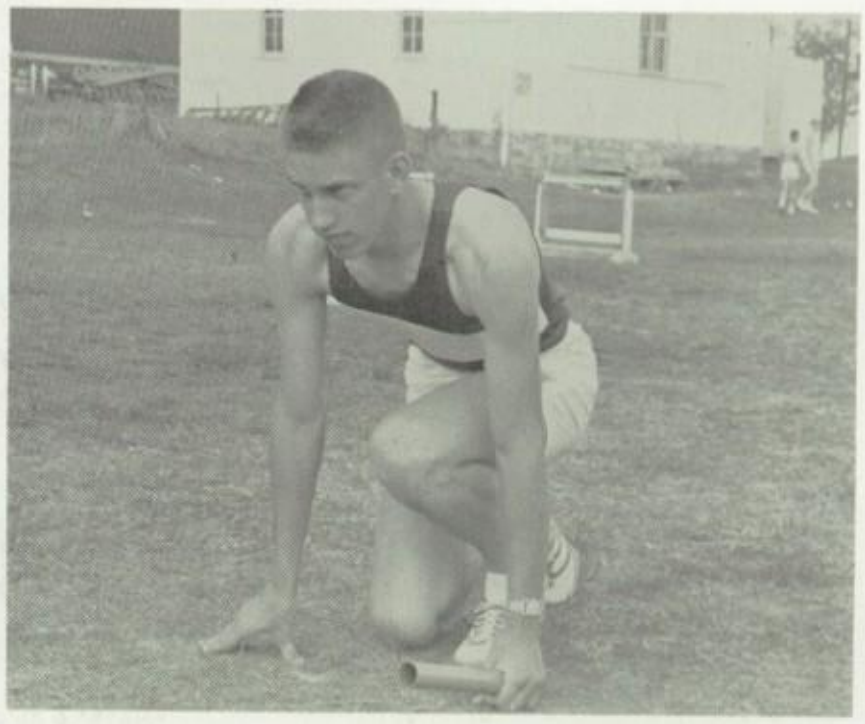

BOB PLINSKY

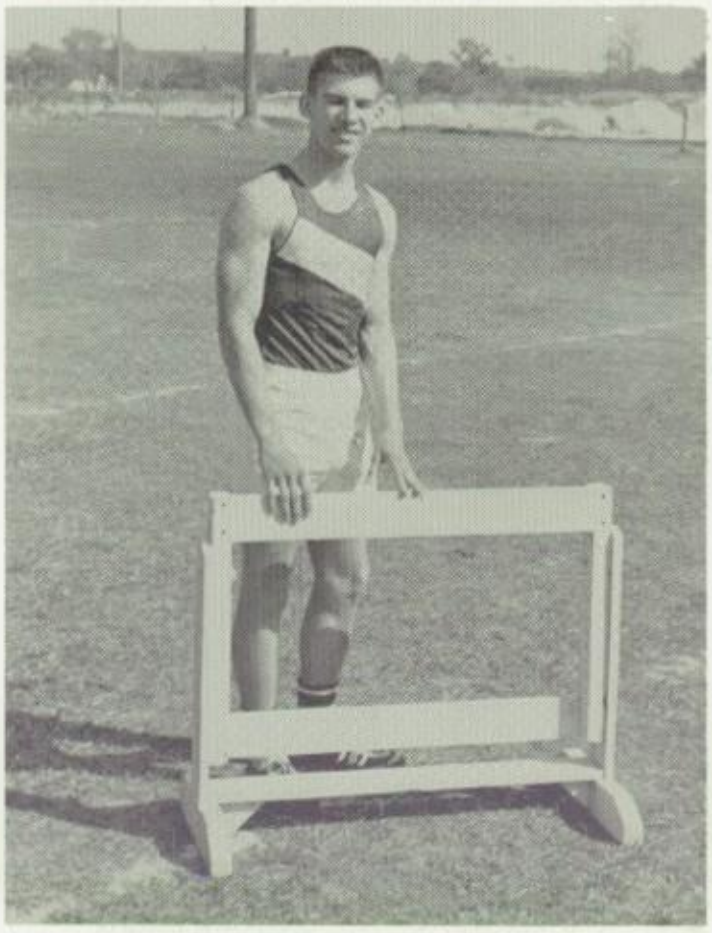

DAVE DOLL

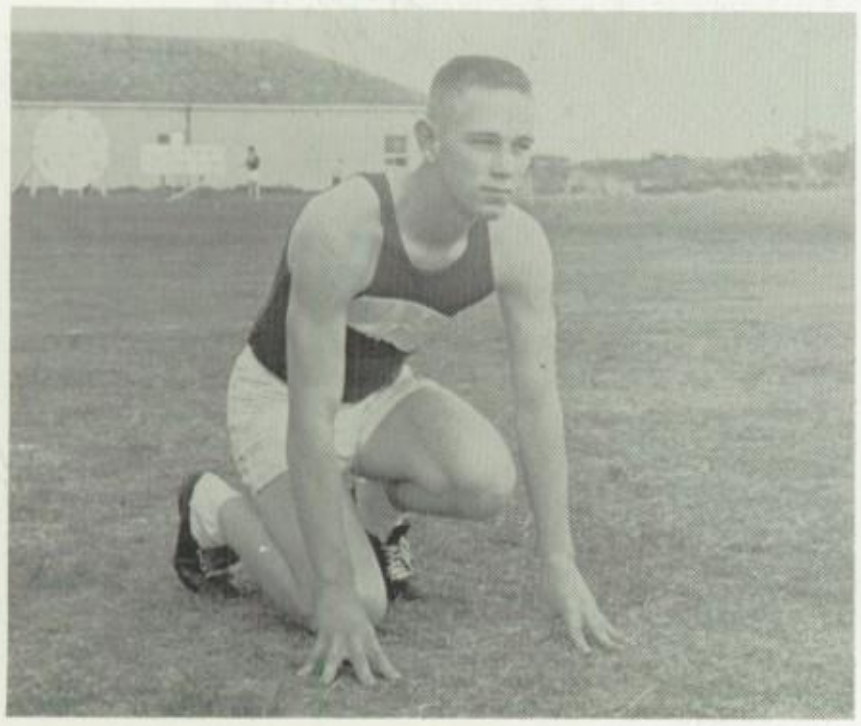

JOHN LARSEN

DEB LIGGETT

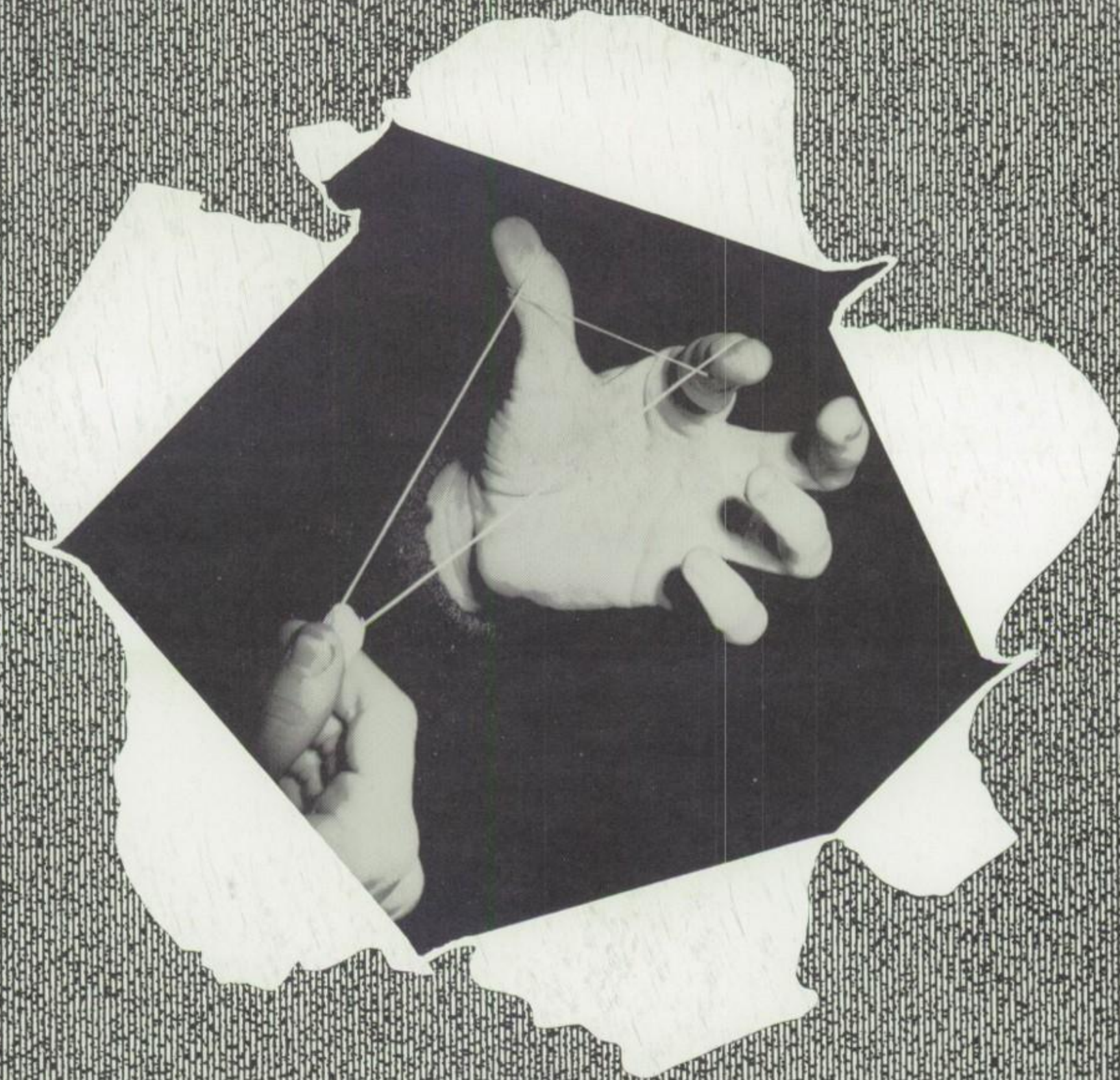

Junior High

FIRST ROW: Danny Haily, Ellen Burce, Linda Geering, Nancy Norvell, Carol Zachgo, Jody Kobbemann, Joan McNahon, Carol Couse, David Chard. SECOND ROW: Ronnie Schneider, Gary Suelter, Cynthia Bahan, Ruth Hunter, Rita Luck, Danne Crawford, Linda Hansen, Bernice Shoemaker, Iva Cowan, Gregory Hanneman, Tonny Adamson. THIRD ROW: Mr. Meador, Russel Bunch, Dennis Stewart, Charley Mabry, Randy Berthelson, James Rupert, John Ahring, Ronnie Vestal, Teddy Philbrick, Jerry Shirley, Steve Ward, Mrs. Novotney.

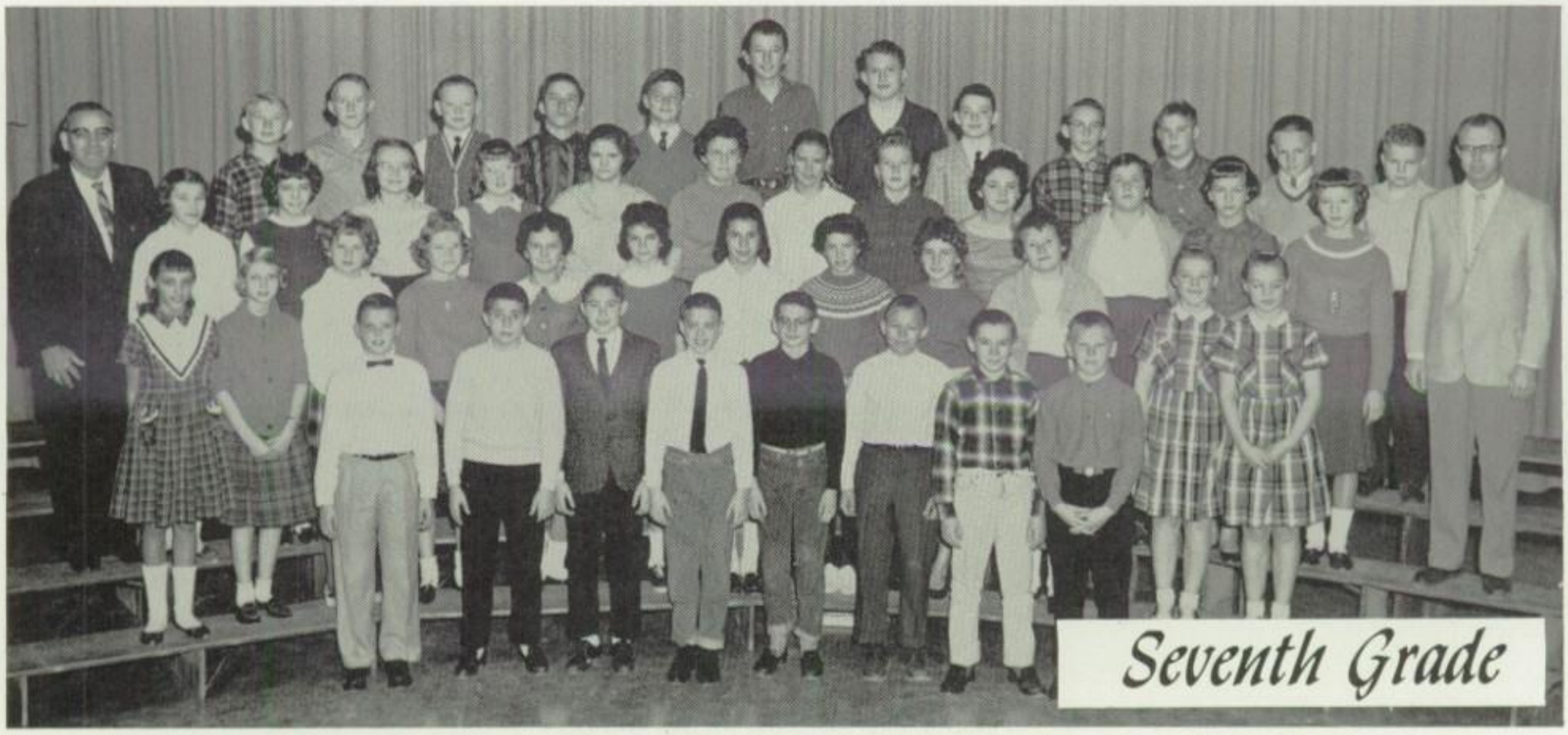

FIRST ROW: Martin Hendrickson, Ronnie Bennett, Perry Kessler, Gary Decker, Roy Kubick, Ronnie Meier, Gerald Huehl, Don Gjesdal. SECOND ROW: Dianne Finch, Linda Pasley, Rita McCabe, Maxine Wilson, Donalyn Wolf, Sara McKinney, Elizabeth Totok, Linda Smith, Pat Lyne, Phyliss Zachary, Deanna Thacker, Dianna Thacker. THIRD ROW: Mr. Isaacson, Karen Tronble, Patty Lane, Delores Davis, Ardith Lewick, Marilyn Eslinger, Brenda Lonberger, Glennda Marcotte, Kristin Zier, Ruthona Houston, Carla Peterson, Emajeanne Lewick, Carol Songer, Mr. Schmidt. FOURTH ROW: Dinnis McMahon, Jerry Neilson, Larry Gourley, Lloyd Burger, Jerry Livingood, Grogory Teach, Richard Livingood, Billy Meredith, Kenneth Cowan, Steve Nelson, Larry Benien, Royce Kline.

FIRST ROW: Ronnie Vestal, Teddie Philbrick, Jerry Shirley, Charley Mabry, Randy Berthelson. SECOND ROW: Larry Benien, Martin Hendrickson, Ronnie Schneider, Roy Kubick, Ronnie Meier, Perry Kessler, Don Gjesdal, Gerald Huehl. THIRD ROW: Mr. Novotny, Dennis Stewart, Richard Livingood, Grogory Teach, Rusty Bunch, John Ahring, Larry Gourley.

Jr. Hi Cheerleaders

Connie Judd, Nancy Norvell, Jody Kobbemann, Danne Crawford, Pat Lyne.

Jr. Hi Band

FIRST ROW: Danny Healy, Sara McKinney, Linda Geering, Dennis Stewart, Charley Mabry, Brenda Lonberger, Dr. Pfeifer. SECOND ROW: Gerald Huehl, Royce Kline, Glennda Marcotte, Emajeanne Lewick, Phyllis Zachary, Cynthia Bahan, Ellen Bruce. THIRD ROW: Patty Lane, Ruth Hunter, Iva Cowan, Jody Kobbeman, Nancy Norvell, Rita McCabe, Carol Songer. FOURTH ROW: Gary Decker, Ronnie Vestal, Pat Lyne, Richard Livingood, Larry Gourley, Larry Benien, Steve Ward, Carla Peterson.

Jr. Hi Track

FIRST ROW: Don Gjesdal, Ronnie Meier, Perry Kessler, Gary Decker, Roy Kubick, Ronnie Schneider. SECOND ROW: Mr. Novotny, Gary Suelter, Dennis Stewart, Rusty Bunch, John Ahring, Charley Mabry, Ronnie Vestal. Not pictured: Rich Livingood, Gregg Teach, Larry Benien.

Favorites

Jr.-Sr. Prom

PROGRAM

Invocation

"Lord's Prayer" - - - - - - - Jim Pearce

Mood Indigo - - - - - - - - - - Sextette

Pastel Blue - - - - - - - - Barry Murphy

Welcome - - - - - - - - - - -Dave Doll

Response - - - - - - - - Bob Zuroeveste

Blue Serenade

Blue Moon - - - - - - - Junior Ensemble

Mood Indigo

MENU

Alpine Melody with Chorus

Rhapsody in White

Golden Glissandos

Fruit Medley

Whole Notes with Rests

Strawberry Sonata

Sr. Play

"In Spring the Sap"

"I don't want this building ruined before I get it!"

"Who says I'm a duck?"

CAST

J. Oliver Twibbley - - - - - - - - -JOE BAHAN

Melville Kadenza - - - - - - - -JIM HOUSTON

Mrs. Mince - - - - - - - - - -VALERIE WALKER

Violet Mince - - - - - - - -CHARLENE PANZER

Vickie Wickerson - - - - - - - -NEVA DONLEY

Pam Bromwell - - - - - - - DARLENE HONIG

Philip Dill - - - - - - - RICHARD GLAHERTY

Rockhead McGuire - - - - BOB ZUROEVESTE

Prof. Squintin Glower - -LEROY ACHTERBERG

Josephine Skibutski - - - - - - JUDY DONLEY

Gertrude Stickney - - - - - CHERYL HOWELL

Prudence Prim - - - - - - -SANDRA VonFANGE

Harold Grimes - - - - - - - - - DAVE HUNT

Susie-Mae Younghoppe - - CAROL WOLLESEN

Dr. Matilda Guppie - - - MAXINE STEWART

"Here I come, Ma!"

"Sixteen, twenty-four, thirty-two, hike!"

"Yeow!"

"I wondered where that dum-swizzled gear wheel went to."

Jr. Play

"Down to Earth"

"He has absolutely no idea of the heavenly bylaws!"

CAST

Agusta Applegate - - - - BEVERLY PETERSON

Diana Clump - - - - - - - - - - -RICCI PAGE

Agnes - - - - - - - -DeANNETTE LONBERGER

Orpha Teel - - - - - - - - - - - JOAN BOLTE

Ruthie Teel - - - - - - - KATHIE McKINNEY

Millie Bromsley - - - - - - - - JACKIE COLE

June Bromsley - - - - - - - - - JANICE LYNE

Wilfred - - - - - - - - - - - BARRY MURPHY

Pilone - - - - - - - - - - - GORDON GORTON

Baxter Bromsley - - - - -GARY OBERMUELLER

Herman Howell - - - - - - - - - JIM PEARCE

Richard White - - - - - - - STEVE PETERSON

Robert Hanley - - - - - - - - LOREN FISCHER

"At least I'm still making sense."

"Why Auntie Augusta - we aren't after your money!"

"There is something so intimate about drinking tea together. Don't you agree?"

"All right - Here we go!" 1-2-3

COOL!!??

SRS. vs. SOPHES

TOOLIN' CHAMPS!

GUESS WHO!

HIC! CAN YOU SING TOO?

HELP!!

BAD NIGHT, MURPH??

GOING FISHING

TRUDY!!

PARTY! LINE

YOU DON'T SAY!

HALT!!

TAKE FIVE

MY HERO

OPPS!!!

YOU RANG??

GERIES, AT WORK??

WHO ME?

EEK!! A MEAK

BOTTOMS UP!!

PARTY TIME

I'M HUNGRY

SMILE, YOU'RE ON
CANDID CAMERA!

KNEES, ANYONE?

STUDYING?

CHOW TIME

TOO FUNNY, HUH?

TIGHT SQUEEZ

LET ME OUT...hic-hic

HEY, LET'S TWIST!

OUT ON THE FARM

PEEK A' BOO

SURPRISE

HUNGRY??

DON'T FENCE ME IN

BEFORE

AFTER

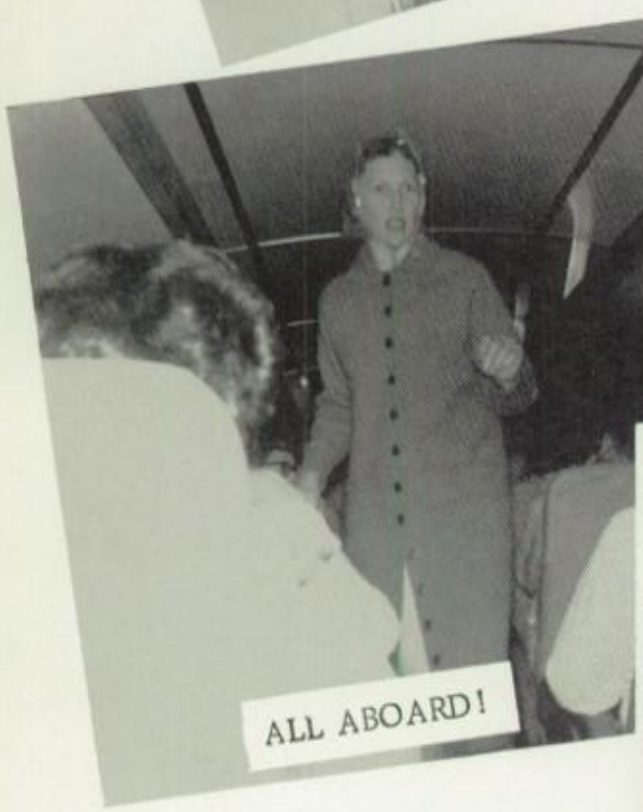
ALL ABOARD!

THIS IS ALL MINE!!

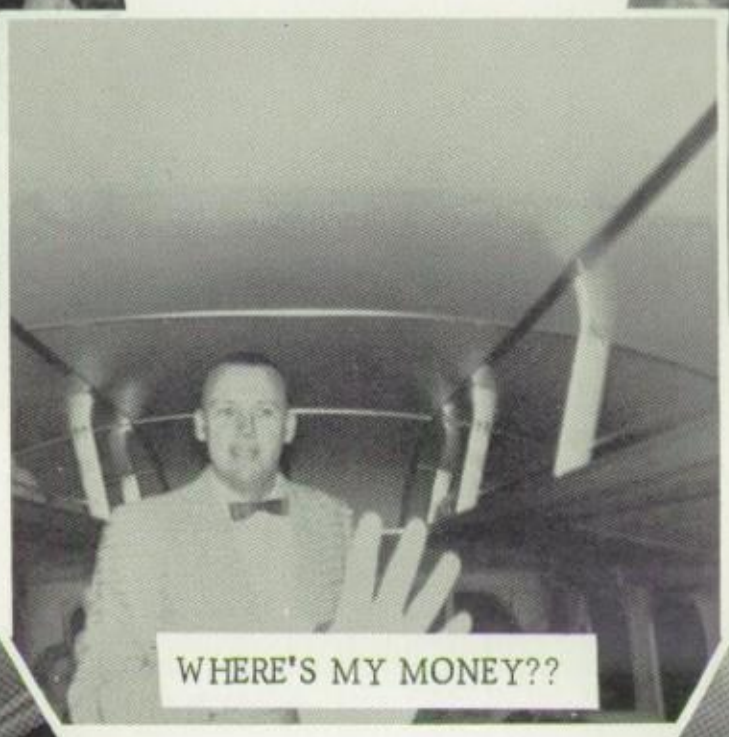
WHERE'S MY MONEY??

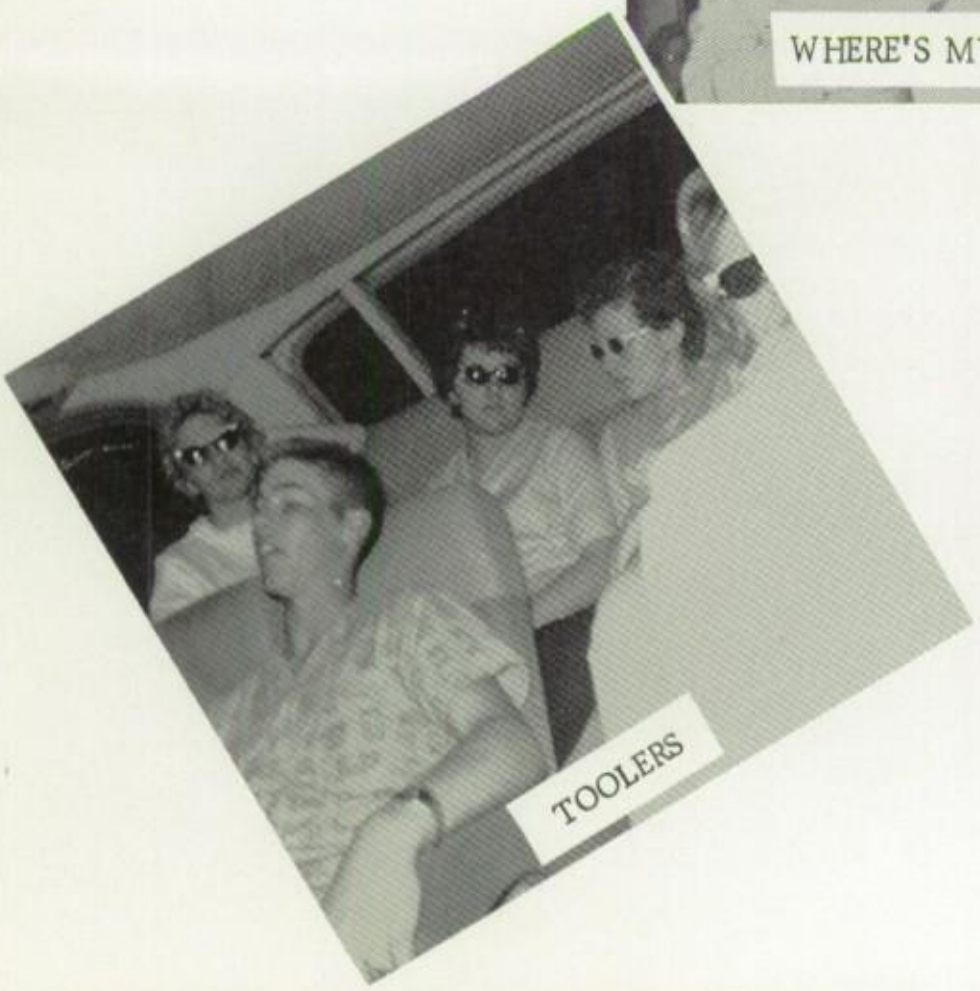
TOOLERS

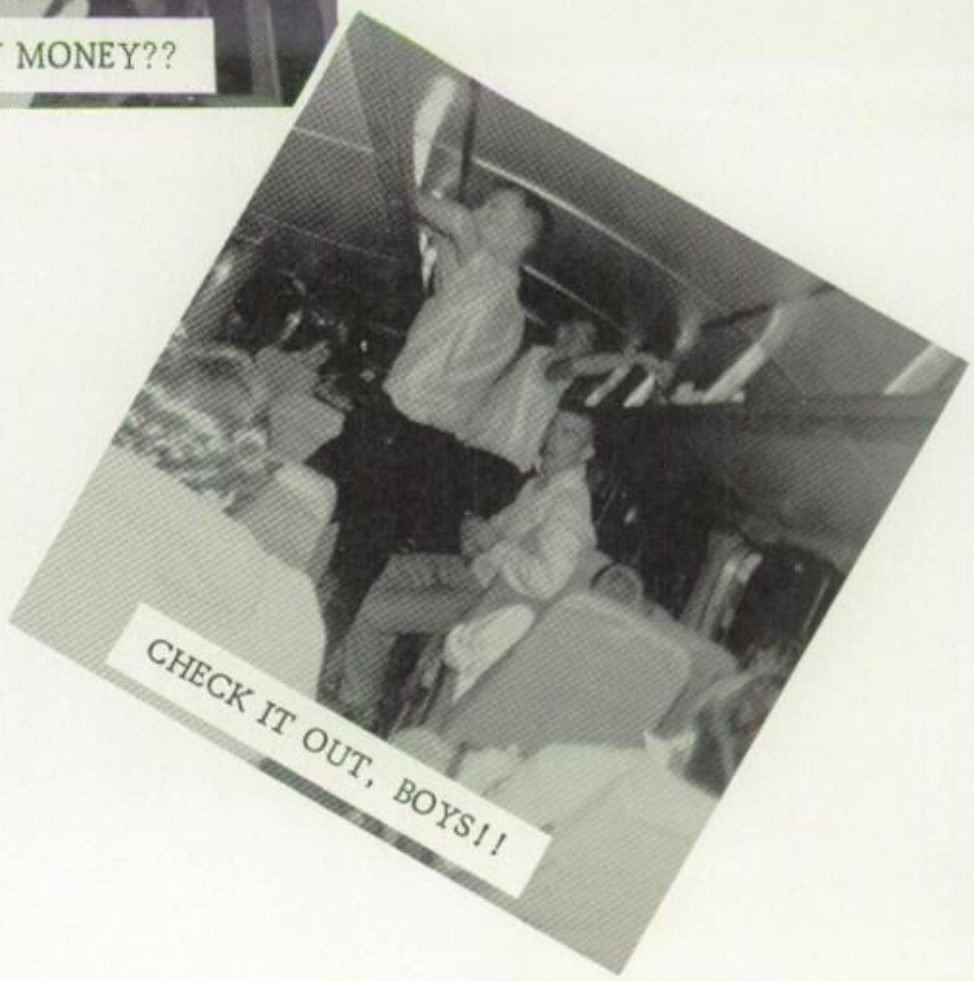
CHECK IT OUT, BOYS!!

Glossary

LEROY ACHTERBERG
Student Council 1, 2; Class President 3; Band 1, 2, 3, 4, President 4; Music Festival 1, 2, 3, 4; State Music Festival 4; Pep Band 1, 2, 3, 4; Prom Band 3, 4; Mixed Chorus 1, 2, 3, 4; Boys' Glee Club 1, 2, 3, 4; Boys' Quartet 3, 4; Jr. Play 3; Sr. Play 4.

JOE BAHAN
Student Council 4; Basketball 1; Sr. Play 4.

KAY BOLTE
Student Council 2, 3, 4; Class Treasurer 1; F.H.A. 1, 2, 3, 4, Cabinet 1, 3; Pep Club 1, 2, 3, 4, Point Chairman 3; Music Festival 2, 3, 4; State Music Festival 3, 4; Mixed Chorus 2, 3, 4; Girls' Glee Club 2, 3, 4; Girls' Sextette 3, 4; Home-Coming Attendant 4.

CAROL BOSCH
Class Treasurer 4; Kayettes 4; F.H.A. 1, 2, 3, 4; Pep Club 2, 3, 4, Vice President 4; Music Festival 1, 2, 3, 4; Mixed Chorus 1, 2, 3, 4; Girls' Glee Club 1, 2, 3, 4.

ALAN CHRISTIANSEN
Band 1, 2, 3, 4; Pep Band 2, 3, 4; Mixed Chorus 1, 2, 3, 4; Boys' Glee Club 2, 3, 4; Basketball 1; Jr. Play 3.

CLAUDIE DILL
Basketball 1, 2.

JUDY DONLEY
Student Council 2, 3, Treasurer 4; Class Secretary 1; Kayettes 1, 2, 3, 4, Cabinet 3, 4, Vice President 4; F.H.A. 1, 2, 3, 4, Cabinet 1; Pep Club 1, 2, 3, 4, Secretary 2; Band 1, 2, 3, 4; Music Festival 1, 2, 3, 4; Mixed Chorus 1, 2, 3, 4; Girls' Glee Club 1, 2, 3, 4; Twirler 1, 2, 3, 4; Broadcaster Staff 4, Co-Editor; Cheerleader 1, 4; Home-Coming Attendant 4; Jr. Play 3; Sr. Play 4.

NEVA DONLEY
Kayettes 1, 2, 3; F.H.A. 2, 3, 4, Cabinet 3; Band 1, 2, 3, 4; Music Festival 1, 2, 3, 4; Accompanist 3, 4; State Music Festival 3, 4; Pep Band 1, 2, 3, 4; Prom Band 4; Mixed Chorus 1, 2, 3, 4; Girls' Glee Club 1, 2, 3, 4; Jr. Play 3; Sr. Play 4; Dramatics Club 4; Speech Festival 4.

CAROL FINCH
Kayettes 1, 2, 3, 4; F.H.A. 2, 3, 4; Pep Club 3, 4; Mixed Chorus 1, 2, 3, 4.

DARYL FINCH
Boys' Glee Club 2; Basketball Manager 1.

RUSSELL FLAHERTY
Basketball 1, 2.

RICHARD FLAHERTY
Student Council 4, President 4; Class President 2; Band 1; Music Festival 1, 2, 3, 4; State Music Festival 4; Mixed Chorus 1, 2, 3, 4; Boys' Glee Club 1, 2, 3, 4; Boys' Ensemble 4; Football 1, 3, 4, Letters 4; Basketball 1, 2, 3, 4, Letters 3, 4; Golf 3, 4, Letters 3, 4; Tennis 1, 2, Letters 1, 2; L-Club 2, 3, 4; Jr. Play 3; Sr. Play 4; Class Envoy Speaker.

CAROL GABELMANN
F.H.A. 1, 2, 3, 4; Pep Club 1, 2, 3, 4; Band 1, 2, 3, 4; Music Festival 1, 2, 3, 4; Accompanist 3; State Music Festival 3, 4; Pep Band 1, 2, 3, 4; Mixed Chorus 1, 2, 3, 4; Girls' Glee Club 1, 2, 3, 4; Girls' Sextette 3, 4; Jr. Play 3.

DARLENE HONIG
Student Council 3, Treasurer 3; F.H.A. 1, 2, 3, 4, Cabinet 2, 3; Pep Club 1, 2, 3, 4; Student Council Representative 3; Music Festival 1, 2, 3, 4; State Music Festival 3, 4; Mixed Chorus 1, 2, 3, 4; Girls' Sextette 1, 2; Girls' Glee Club 1, 2, 3, 4; Sr. Play 4; Dramatics Club 4.

Glossary

JAMES HOUSTON
Band 1, 2, 3, 4; Music Festival 1, 2, 3, 4; Pep Band, 1, 2, 3, 4; Prom Band 4; Mixed Chorus 1, 2, 3, 4; Boys' Glee Club 2, 4; Boys' Quartet 4; Football 4; Basketball 1; Jr. Play 3; Sr. Play 4; Dramatics Club 4; Speech Festival 4; State Speech Festival 4.

CHERYL HOWELL
Student Council 2, Secretary; Class Secretary 1; Kayettes 1, 2, 3, 4, Cabinet 4; F.H.A. 1, 2, 3, Cabinet 3; Pep Club 1, 2, 3, 4, Treasurer 3, Point Chairman 4; Mixed Chorus 1, 2, 3, 4; Girls' Glee Club 1, 2, 3, 4; Twirler 1, 2, 3, 4; Activity Point Winner 2; Jr. Play 3; Sr. Play 4; Cheerleader 1, 4; Dramatics Club 4, Vice President; Speech Festival 4; State Speech Festival 4.

DAVID HUNT
Class President 1, Class Vice President 4; Boys' Glee Club 1, 2, 3, 4; Football 1, 2, 3, 4, Letters 2, 3, 4; Basketball 1, 2, 3, 4, Letters 2, 3, 4; Track 1, 2, 3, 4, Letters 1, 2, 3, 4; L-Club 2, 3, 4, Vice President 4; Activity Point Winner 1; Sr. Play 4; Jr. Play 3.

MARILYN HUNTER
Kayettes 2, 3, Cabinet 3; F.H.A. 3, 4, Cabinet 4; Pep Club 4; Band 1, 2, 3, 4; Music Festival 1, 2, 3, 4; Accompanist 1, 2, 3, 4; State Music Festival 2, 3, 4; Prom Band 3, 4; Mixed Chorus 1, 2, 3, 4; Girls' Glee Club 1, 2, 3, 4; Girls' Sextette 3, 4.

DONNA KILCOYNE
Student Council 2, 4, Secretary 2, 4; Kayettes 1, 2, 3, 4, Cabinet 1, 3, 4; Pep Club 1, 2, 3, 4, Treasurer 4; Band 1, 2, 3, 4, Vice President 4; Music Festival 1, 2, 3, 4; Accompanist 1, 2, 3, 4; Pep Band 1, 2, 3, 4; Prom Band 3, 4; Mixed Chorus 1, 2, 3, 4; Girls' Glee Club 1, 2, 3, 4, Activity Point Winner 3.

CAROLYN LIVINGOOD
Student Council 2, 3, Secretary 2, 3; Kayettes 1, 2, 3, 4; F.H.A. 4; Pep Club 1, 2, 3, 4; Band 1, 2, 3, 4, Publicity Chairman 2; Music Festival 1, 2, 3, 4; Mixed Chorus 1, 2, 3, 4; Girls' Glee Club 1, 2, 3, 4.

RITA McGINNESS
Kayettes 1, 2, 3, 4; F.H.A. 1, 2, 3, 4; Pep Club 1, 2, 3, 4; Band 1, 2, 3, 4; Pep Band 1, 2, 3, 4; Prom Band 2, 3, 4; Mixed Chorus 1, 2, 3, 4; Girls' Glee Club 1, 2, 3, 4.

DARLA OBERMUELLER
Student Council 3; F.H.A. 1, 2, 3, 4, President 4, Cabinet 3; Pep Club 1, 2, 3, 4; Music Festival 1, 2, 3, 4; State Music Festival 3, 4; Mixed Chorus 1, 2, 3, 4; Girls' Glee Club 1, 2, 3, 4; Girls Sextette 3, 4; Jr. Play 3; Dramatics Club 4, Point Chairman; Speech Festival 4; State Speech Festival 4.

CHARLENE PANZER
Kayettes 1, 2, 3, 4, Cabinet 2; F.H.A. 1, 2, 3, 4, Cabinet 4; Pep Club 1; Band 1, 4; Music Festival 1, 2, 3, 4; State Music Festival 4; Prom Band 4; Mixed Chorus 1, 2, 3, 4; Girls' Glee Club 1, 2, 3, 4; Twirler 4; Librarian 1, 2; Jr. Play 3; Sr. Play 4.

ROBERT PINNICK
Band 1, 2; Boys' Glee Club 1, 2; Basketball 1, 2, 4; Track 1, Letters 1; Golf 2, 3, 4, Letters 2, 3, 4; Tennis 1, 2, Letters 2; L-Club 2, 3, 4; Activity Point Winner 2.

LONNIE REINERT
Football 4; Mixed Chorus 1, 2, 3, 4.

RICH RYAN
Boys' Glee Club 1, 2; Football 1, 2, 3, 4, Letters 2, 3, 4; Basketball 1, 2; Track 1, Letters 1; L-Club 1, 2, 3, 4, President 4.

Glossary

LARRY SCHLAPPY
Boys' Glee Club 1; Basketball 1, 2.

SUSAN SCHOREDER
Student Council 3; Kayettes 1, 2, 3; F.H.A. 1, 2, 3, 4, Cabinet 3, 4; Pep Club 3, 4; Music Festival 1, 2, 3, 4; State Music Festival 3, 4; Prom Band 4; Mixed Chorus 2, 3, 4; Girls' Glee Club 1, 2, 3, 4; Girls' Sextette 3, 4; Twirler 3, 4; Librarian 2, 3; Home-Coming Queen 4.

MAXINE STEWART
Student Council 1, 4; Class Vice President 3; Yearbook Staff Editor 4; Kayettes 1, 2, 3, 4, Secretary 2, Treasurer 3, Cabinet 1, 4; F.H.A. 1, 2, 3; Pep Club 1, 2, 3, 4, Student Council Representative 1, Secretary 4; Band 1, 2; Music Festival 1, 2, 3, 4; Mixed Chorus 1, 2, 3, 4; Girls' Glee Club 1, 2, 3, 4; Twirler 1, 2, 3, 4, Drum Majorette 3, 4; Broadcaster Staff 4; Activity Point Winner 1; Cheerleader 3, 4; Jr. Play 3; Sr. Play 4.

SANDIE VONFANGE
Student Council 4; Kayettes 1, 2, 3, 4; F.H.A. 1, 2, 4; Mixed Chorus 1, 2, 3, 4; Girls' Glee Club 1, 2, 3, 4; Sr. Play 4.

GLADYS WACHS
Class Treasurer 3; Kayettes 1, 2, 3, 4; F.H.A. 1, 2, 3, 4; Pep Club 3, 4; Mixed Chorus 1, 2, 3, 4; Girls' Glee Club 1, 2, 3, 4; Jr. Play 3.

VALERIE WALKER
Class Treasurer 2; Kayettes 4; F.H.A. 2, 3, 4, Vice President 4; Mixed Chorus 1, 2, 3, 4; Girls' Glee Club 1, 2, 3, 4; Jr. Play 3; Sr. Play 4; Dramatics Club 4.

DOUGLAS WILSON
Football 3, 4, Letters 4; Basketball 1; Golf 3, 4, Letters 3, 4; Tennis 1, 2; L-Club 3, 4.

SUANNE WILKIE
Kayettes 1, 2, 3, 4, Cabinet 4; F.H.A. 2, 3, 4, Cabinet 3, 4, Secretary 4; Pep Club 3, 4, High Point Winner 3; Band 3, 4, Publicity Chairman 4; Music Festival 1, 2, 3, 4; Mixed Chorus 1, 2, 3, 4; Girls' Glee Club 1, 2, 3, 4.

CAROL WOLLESEN
Student Council 2; Class Vice President 1, Class Secretary 3; Kayettes 1, 2, 3, 4, Cabinet 1, 3, President 4; Pep Club 1, 2, 3, 4, Vice President 3; Music Festival 1, 2, 3, 4; Mixed Chorus 1, 2, 3, 4; Girls' Glee Club 1, 2, 3, 4; Twirler 1, 2, 3, 4; Cheerleader 1, Head Cheerleader; Home-Coming Queen Attendant 4; Jr. Play 3; Sr. Play 4; Dramatics Club 4, Secretary 4.

ROBERT ZUROEVESTE
Student Council 1; Class Vice President 2, Class President 4; Band 1; Music Festival 1, 3, 4; Pep Band 1; Mixed Chorus 1, 3, 4; Boys' Quartet 2; Football 3, 4, Letters 4; Boys' Glee Club 1, 2, 3, 4; Basketball 1, 2, 3, Letters 2; Tennis 1, Letters 1; Activity Point Winner 3; Jr. Play 3; Sr. Play 4.

THANK YOU ....

Schlappy Produce

Wollesen Dairy Bar

18-14 Standard Service

Page Motor Company

Ed's Standard Service

Ruth's Dress Shop

Edward Hamilton

Henry Obermueller, Ins.

Ramsey and Farrington

Modrow and Holman

W. H. Meredith Vet. Dr.

Lincoln Body and Fender Shop

Shop

Obermueller Bros., Westfall

Eo Beauty

Mason Refrigeration

Chard Past Rock Service Station

Rexall Drug Store

Gabbert Oil Company

Hall Furniture

Obermueller Service

Don Crawford

Suelter Service, Westfall

Lincoln Cleaners

C.R. Dodge

Herren Insurance

Roush Abstract

SUPPORTERS!!

TAYLOR PUBLISHING COMPANY
"The World's Best Yearbooks Are Taylor-made"
YEARBOOKS

The G

Commencement Activities

at the

Lincoln Rural High School

and

Grade School Auditorium

Class of 1962

Class Flower
WHITE ROSE

Class Colors
BLUE AND SILVER

Class Motto
"NOT THE SUNSET
BUT THE DAWN"

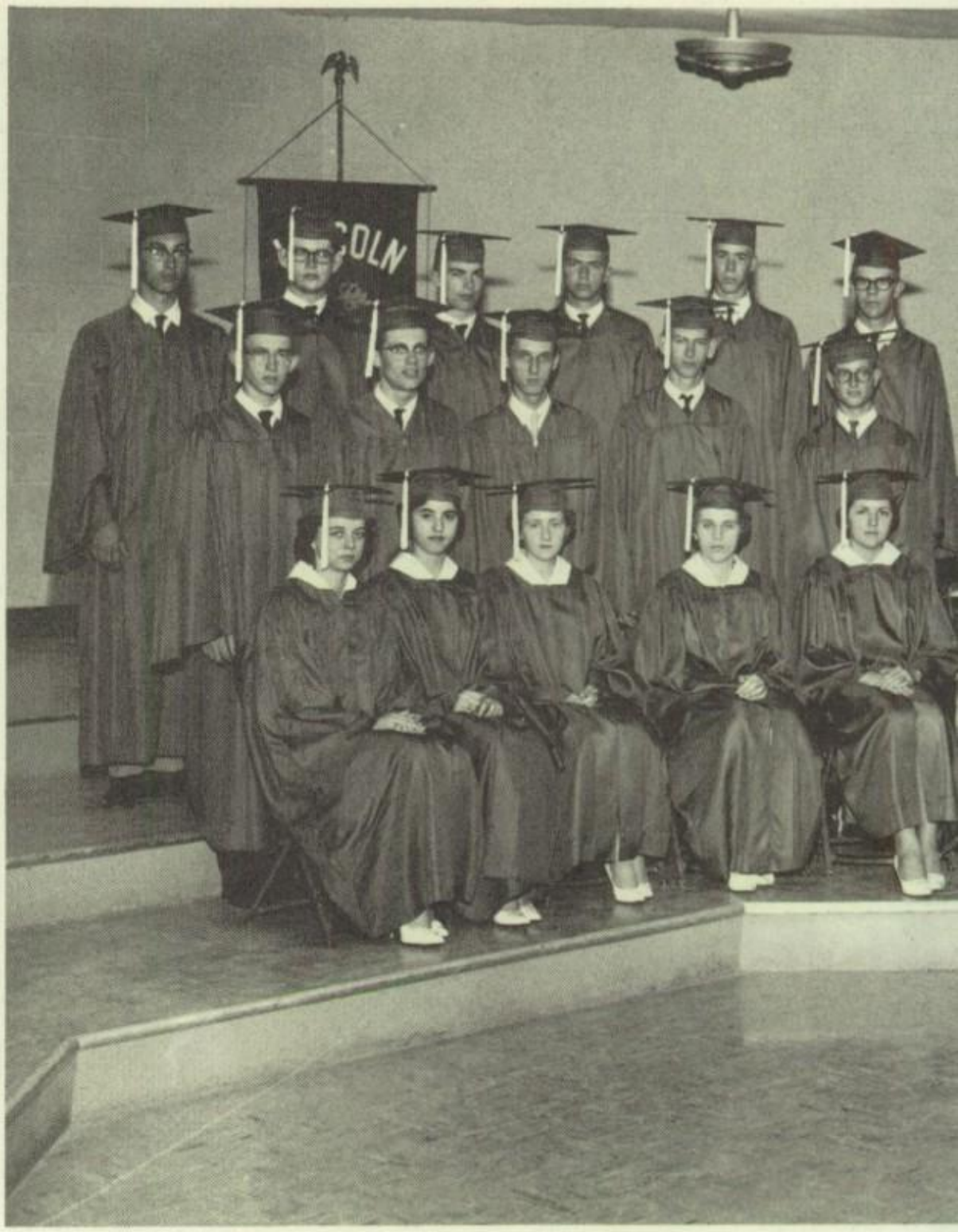

BACCALAUREATE

High School Auditorium

Sunday, May 20, 1962 — 8:00 P.M.

Processional "Largo" ..... Handel
Sarah Mederaft, Pianist

Invocation ..... Rev. James Rhaesa

Eternal God ..... Dieterich

O Sing Ye To The Lord (Cantate Domino) ..... Pitoni
Mixed Chorus

Arabesques ..... Jeanjean
Carol Gabelmann, Clarinetist

Scripture Reading ..... Rev. James Rhaesa

O Lord, Have Mercy ..... Stradella
Neva Donley, Alto

Sermon "A Good Coat of Paint?" ..... Rev. Leroy Smoot

Andantino Cantabile ..... Bakaleinikoff
Jim Houston, Trombonist

Benediction ..... Rev. James Rhaesa

Recessional "Largo" ..... Handel
Sarah Mederaft, Pianist

Marching Ushers: Kathie McKinney, Janice Lyne, Jerry Wolsen, Jim Pearce.

Door Ushers: Eunice Honig, Bob Plinsky, Mary Busselle, Richard Snyder, Janet Gibbs, David Doll, Joan Bolte, Barry Murphy.

LINCO

CA

M

B Plus

Leroy Dale
Carolyn Ka
Richard Ed

ates

SCHOOL

LMANN

NTER

S
he four years

e Audrey Honig
l Nylene Howell
e Beth Stewart

CLASS OFFICERS

Robert Zuroeveste ..... President
David Hunt ..... Vice-President
Rexann Ryan ..... Secretary
Carol Bosch ..... Treasurer

CLASS ROLL

Leroy Dale Achterberg
Joseph Louis Bahan
Carolyn Kay Bolte
Carol Marie Bosch
Alan Virgil Christiansen
Claudie Frederick Dill
Judy Maybelle Donley
Neva Jean Donley
Carol Jean Finch
Daryl Dean Finch
Richard Eugene Flaherty
Russell Gene Flaherty
Carol Eloise Gabelmann
Darlene Audrey Honig
James Virgil Houston
Cheryl Nylene Howell
David Leroy Hunt
Marilyn Jean Hunter
Donna Jean Kilcoyne
Carolyn Ann Livingood
Rita Rae McGinness
Darla Jean Obermueller
Charlene Kay Panzer
Robert Kent Pinnick
Lonnie Ray Reinert
Rexann Ryan
Richard Dee Ryan
Larry Allan Schlappy
Susan Marie Schroeder
Maxine Beth Stewart
Sandra Sue VonFange
Gladys Ann Wachs
Valerie Ann Walker
Susan Jolene Wilkie
Douglas Thomas Wilson
Carol Ann Wollesen
Robert Kenneth Zuroeveste

CLASS SPONSORS

1958-59 - Dr. Pfeifer, Miss Schmitt
1959-60 - Mr. Thompson, Miss Arnold, Mr. Shank
1960-61 - Mr. Thompson, Mrs. Michael, Mr. Gerdes
1961-62 - Mrs. Livingood, Mrs. Day, Mr. Brown

COMMENCEMENT

Grade School Auditorium
Friday, May 25, 1962 — 8:00 P. M.

Processional "Pump and Circumstance" ..... Elgar
Ricci Page, Pianist
Invocation ..... Rev. W. A. Honig
Introduction of Class Speakers ..... Victor McCabe
Class Envoy Speaker ..... Richard Flaherty
"A Goal Is A Dream Your Heart Makes"
Ah! May the Red Rose Live Always ..... Stephen Foster
Darlene Honig, Soprano
Class President's Address ..... Robert Zuroeveste
"Keep the Door To Your Mind Open"
My Heart Would Sing ..... Youse
Senior Sextette
Darlene Honig, Susan Schroeder, Darla Obermueller
Marilyn Hunter, Carol Gabelmann, Kay Bolte
Introduction of Speaker ..... Victor McCabe
Address: "A Thought Versus Fifteen Inches"
Brice B. Durbin, Assistant Executive Secretary of
K.S.H.S.A.A., Topeka, Kansas
Il Carnevale di Venezia ..... Briccialdi
Marilyn Hunter, Flutist
Orientale ..... Albeniz
Leroy Achterberg, Pianist
Announcement of Valedictorian, Salutatorian ... Victor McCabe
Presentation of Class of 1962 ..... Victor McCabe
Presentation of Diplomas ..... Dee Gourley
Benediction ..... Rev. W. A. Honig
Recessional "Pump and Circumstance" ..... Elgar
Ricci Page, Pianist

TAYLOR-MADE
YEARBOOKS